Associated Press
Leased Wire Service
The World's Greatest

Jacksonville Daily Journal.

A Classified Ad
Means Most Returns
For Least Money

VOL. 50--NO 44. JACKSONVILLE, ILLINOIS. SUNDAY MORNING, JUNE 4, 1916 SIXTEEN PAGES---PRICE THREE CENTS.

BLYTHE SEES HUGHES LEADING IN G.O.P. RACE

FAMOUS POLITICAL WRITER SAYS CONTEST IN CHICAGO IS ONLY BEGINNING

Credits Old Guard With Playing Hughes and Roosevelt Against Each Other in Order to Clear the Field—Colonel Can Name the Candidate If He Is Satisfied With That Distinction—Over Enthusiastic Progressives May Spoil Whole Program.

(By Samuel G. Blythe)

Chicago, Ill., June 3.—Practically all the guard interests having arrived, to-wit: the advance guard, the old guard, the rear guard, and the mud guard, the day's exercises were appropriately opened by the old guards, quavering membership, who backed themselves against the walls of the Coliseum and chanted their hymn of hate, not without a certain note of finality and as follows: "Come T., Come R., this pile shall flee from its firm base as soon as we."

Wherefore the situation indicated continues to be news of importance, regardless of the exclamations, declamations, decimations and objurgations of the press agents, the press agented and the various and sundry other amateurs, professionals and gentlemen adventurers who have been making such welkin as Chicago provided for several days past.

Organized Against Roosevelt.

The one great fact that all the favorite sons and their promoters and protagonists have overlooked since the ballyhoo began here is that this forthcoming Chicago convention was constructed for one principal purpose and one principal purpose alone, and that principal purpose is the utter refusal to Colonel Roosevelt of a nomination for president. This is a hand-picked, manicured, polished and air-tight convention and all the prognostications of the seers and all the beliefs of the seersuckers can make nothing more or less of it. Hence the problem is not what the convention can do, or will do, but what the men who built it can do with it. In other words, the machine has been carefully built, but the power has never been turned on.

On paper it looks expert and amiable. In action the durned thing may go backward, or sidewise, like a crab. The actual test is needed and that is what the men who built it are preparing themselves for.

The Two Principals.

Divesting the situation of all its flubdub and fluff and buff and futility, as shown in the past few days, the Republican party has some thirteen or fourteen aspirants for the nomination and two candidates. These are Hughes and Roosevelt, and, as was the case last December, and for some months before that time, the real contest for the nomination is between these men, neither of whom is desired as a nominee by the men who built the convention machine that is to operate for or against them, and that will continue to be the real contest until the end.

Primarily, the men who controlled the Republican organization considered only one danger to be avoided, and that danger was Roosevelt. They built and sorted and hand-picked against the colonel. In the beginning it looked to be a safe and easy proceeding, for the old guard opinion was that Roosevelt, having slaughtered the Republican party in hot blood in 1912, never could hope for nor get support again from that macerated institution. However, the builders took no chances. They are old guards and they are guarded.

The Old Guard Plans.

Roosevelt, instead of continuing decorously as the corpse in the Progressive coffin, emerged, to the intense dismay of the old guard, began to display disconcerting evidence of an extreme vitality, then, in order to make it still more certain for themselves, what had been a far cry for Mr. Justice Hughes was skilfully developed by the old guards into a near cry for him. It was simple politics, rudimentary all there was to it was to use Hughes to make sure that the mastringing the hand-picked convention was to give Roosevelt would be effectual and then, at leisure, and in a polite and gentlemanly manner, to add a Hughes homicide to the list of capital crimes needed in order to make sure that the people shall rule.

These three main aspects or factors—Roosevelt, Hughes, Favorite sons—comprise one colonel and two gubbins of the situation as this is written, the men who fondly hope they will be in specific control of the convention are engaged in playing checkers with them.

The Club Over Roosevelt.

The first Roosevelt consideration is that this convention was organized specifically to prevent his nomination. The work was continued for some two years. The old guard devoted all their political energies to that. Their inside, and, as they think, absolute figures show that Roosevelt will have only eighty delegates at the beginning and that of the remainder there are forty men who may swing to him. They say this is the total apparent Roosevelt strength. This is the club they hold over Roosevelt.

Conversely, the Colonel is a club artist himself and he has two clubs in hand. The first is the Progressive convention. The second is his sanction of a man other than himself as the Republican nominee.

The Colonel's managers, outside of the Pop-Eyed Progressive contingent, are working valiantly to keep this first club in useful order for him, and having a hard task of it.

The progressives expected to have a convention of some more than six hundred delegates, on the basis of representation laid down by that organization. This might have been handled, instead the boys back their elected about twice that many delegates, and now everybody concerned is working desperately to prevent that gathering from naming Roosevelt off the bat, and adjourning.

If this were done, of course the Colonel would lose a club, for the Republicans never would, nor could they, go to the Progressives for the nominee.

Made Proposition to Teddy

They went to Roosevelt, the old guard did, innocently and ingeniously with their past in their hands and said: "Now, Teddy, let bygones be bygones. You know we can't nominate you this year. Mebby in 1920, but not this year, but we will feel kindly toward you and we put this proposition up to you, men to man. You name the name of the man you think we should nominate, and we'll nominate him, and then we'll all turn in and elect him. Come on, now, and be a good fellow, and meet us half-way. Pick the man. Anybody acceptable to you will be acceptable to us."

Whereupon the Colonel laughed a hoarse and raucous laugh. "No, sirs," he replied, with great dental emphasis, "you astonish me by making such a proposition. No dickering, no bargains. Nothing of the kind. Good day."

Well—it was sort of simple in the old guard, to say the least, because they should have known two things. The first is that the colonel has no interest in any other person as a candidate than T. Roosevelt, and the second is that if he acceeded to this desire he at once placed himself in the power and at the mercy of the old guard by asenting to a program they had in mind and binding himself to it.

Thus we come to Hughes. As I have said, this is a professional convention, or will be made up of politicians. There is only one person in the United States the delegates, or the bulk of them, desire less to nominate than Roosevelt, or the leaders, and that person is Charles Evans Hughes. There is no professional political nourishment in Hughes. Still, back in the country there is a prevalent notion that Hughes is the man who can make the race tightest for President Wilson, and this has spread to a good many of the minor delegates who desire to be elected themselves and need the strongest man they can get at the top. Also, there are a number of states whose women vote for president, some eleven or twelve and these are states that are nominally Republican states. The women are generally against Roosevelt because the women are generally for peace, and they think that the Colo-

(Continued on page six).

CHICAGO HOLDS GREAT PREPAREDNESS PARADE

MARCHERS ELEVEN AND ONE HALF HOURS IN PASSING GIVEN POINT

More Than Million Persons Watch 130,214 marchers—Twelve Thousand March in Springfield—Autos Carry Civil War Veterans.

Chicago, June 3.—The greatest parade ever held in Chicago, ended tonight after 130,214 persons had filed thru the streets in a monster preparedness demonstration. The marchers were eleven and a half hours in passing a given point. More than one million persons are estimated to have witnessed the parade.

The night division was made up largely of military organizations which included all branches of the service. One-sixth of the marchers were women.

It was the greatest demonstration of the kind the ever ever saw, or as as the former United States Senator Chauncey M. Depew of New York, who is here as a delegate to the Republican convention, said, one of the greatest in the world.

It was an unusually dignified parade. There never before has been in Chicago such a display of patriotic emblems.

At Roosevelt headquarters it was said that in order to make certain that none could claim the Roosevelt leaders were trying to make capital out of the parade, the committee had held back bill board advertising, 5,000 buttons, 25,000 preparedness banners and 10,000 lithographs which will be used for political purposes later.

The weather was perfect and only a few minor accidents occurred of a character common to crowds.

Springfield Holds Parade.

Springfield, Ill., June 3.—Twelve thousand persons, five thousand of whom were school children, marched in the preparedness parade here today. The only conveyances in the line were automobiles which carried 141 veterans of the Civil war. Approximately one-fifth of the marchers were women.

Organized labor was not officially represented.

One of the novel elements in the parade was a delegation of one hundred men who came to this city from Elkhart, Illinois, dressed in overalls, straw hats and bandanas, headed by John G. Oglesby, former Lieutenant Governor of Illinois. On their banner was inscribed:

'The farmers of Elkhart are for peace, but for a little war if necessary to insure peace."

Governor Dunne and United States Senator L. Y. Sherman were on the reviewing stand. With them were Secretary of State Lewis G. Stevenson, State Auditor James J. Brady, State Superintendent of Public Instruction Francis G. Blair, Col. George Morgan and Lieutenant Colonel Lewis of the United States army, Adjutant General Frank S. Dickson and other staff officers.

Governor Dunne left immediately after the parade for Chicago.

RECOVER NINE BODIES FROM WRECKAGE NEAR GREENE, IA.

Eight Are Identified—Four Are Known to Be Missing.

Greene, Iowa, June 3—Rescue work at the Packard wreck has resulted in the finding of nine bodies, eight of which have been identified. Four are known to be missing.

Those recovered are:

Mrs. W. T. Robinson, aged 40, Sterling, Ill.

Alvin Theon, 18, Kensett, Iowa.

Mrs. S. R. Wescott, wife of Rock Island engineer, Manley, Iowa.

Mr. Lapp, traveling man, North English, Iowa.

Ruth Kober, 19, Waterloo, Iowa.

Dorris Kober, 16, Waterloo, Iowa.

Mrs. Flora VanVliete, 65, Traer, Iowa.

Mrs. Mary W. Gruwell, 45, Iowa City, Iowa.

An unidentified woman, age about 50, five feet tall, brown hair, turning grey, wore an opal and diamond ring, right thumb crippled, having been broken and improperly set.

The known missing are:

Mrs. Frances Christianson, Wesley, Iowa.

Harry Farrell, Louisville, Ky.

Pearl Robinson, 14, Sterling, Ill.

Mrs. Williams, address unknown.

FAST C. & E. I., TRAIN STRIKES AUTOMOBILE AND IS WRECKED

DANVILLE, Ill., June 3.—The northbound Florida-Chicago Limited, fastest and finest train on the Chicago & Eastern Illinois railroad, was wrecked this afternoon when it struck an automobile driven by Harper Daniels, a retired furniture dealer and undertaker of this city, at a crossing near Bismarck. The engine, baggage, and mail cars and two passenger coaches left the rails and tore up the track for several hundred yards, but the steel coaches prevented what probably otherwise wolud have been a terrible loss of life.

Daniels was killed and mangled in a horrible manner. Engineer Charles Tverhart and Freman Fred H. Kay, both of Danville, were severely scalded, and several passengers mostly residents of this city, were slightly injured.

HUGHES WILL LEAD ON FIRST BALLOT

Organization Leaders Estimate His Strength at 175 to 225

T. R.'S VOTE WILL GROW

Situation May Lead to Temporary Combination of Interests to Fight Hughes

EXPRESS HOPE OF AGREEMENT

CHICAGO, June 3.—Republican organization leaders admitted that Charles E. Hughes would get more votes on the first ballot for the presidential nomination than any of his competitors. They estimate his strength on the initial ballot at between 175 and 225.

Admit T. R. Will Grow.

The organization forces estimate Rosevelt's first ballot strength at less than 180 but admit that his vote will grow when the "favorite sons" begin to drop out of the race. This situation, it is said, may lead to a temporary combination of interests betwen the organization and friends of Roosevelt to fight Hughes in the early hours of voting in the convention.

What will happen after the first few ballots are taken and "favorite son" candidates are quitting the race nobody seems able to predict at this time. There are outward indications that the Roosevelt men and the organization Republican leaders are paving the way for possible harmony later by numerous talks of an informal character between representatives of each group. While no definite understanding regarding the program has been reached, both sides express the hope that some kind of an agreement may be reached.

Following is a statement of the number of votes claimed by the managers of the leading candidates on the first ballot:

Hughes	292
Weeks	200
Roosevelt	175
Burton	112
Cummins	106
Fairbanks	83
Root	75
Sherman	65
Knox	56
Brumbaugh	41
Ford	30
LaFollette	26
General Leonard Wood	15
Dupont	14
Borah	8

There was some talk today of a plan to adopt the party platform before nominating the candidate for president in the convention but this suggestion brought a vigorous protest from the friends of Hughes, who professed to see in the move a scheme to injure the chances of their candidate.

Senator James W. Wadsworth, Jr., of New York issued the following statement.

"Mr. Root's name will be presented to the convention by a majority of the New York convention. His candidacy means no attack on any other candidate or group. The men urging it are profoundly convinced that he is emminently fit to be president. When he considers the trying times which undoubtedly will overtake the country during the next four years. We must come to the conclusion that we shall need in the presidential office all the wisdom, courage and strength which Mr. Root can bring to it. He is pre-eminently the man to nominate.

"Mr. Root, if nominated, will carry New York by a big majority and that means forty four electoral votes. His strength before the people was shown when he was elected delegate at large to the constitution convention. In that election he received a plurality of about 88,000 votes over Former Chief Justice Cullen and more than 110,000 over Judge Morgan J. O'Brien, both of whom were very popular men. I do not think there is going to be any difficulty in the party getting together on both the platform and the candidate. There is a very marked spirit of conciliation apparent everywhere."

During the day and evening the political leaders found time to pay attention to Chicago's great preparedness parade. Managers of all the candidates realized the significance of the demonstration and made it plain that their respective candidates were with the paraders in spirit and with any movement that would adequately prepare the country for any eventuality.

George W. Perkins of New York in a formal statement said:

"Every time I have looked out of the windows of the room in which I am working today, I have seen thousands upon thousands of men and women marching down the avenue, each carrying an American

(Continued on page seven.)

TO TAKE UP REPLY TO CARRANZA MONDAY

OFFICIALS ASSEMBLING DATA ON ALL POINTS RAISED

No Indication Is Given As to Form Answer Will Take—Results of Pershing-Gavira Conference Are Not Announced.

Washington, June 3—President Wilson probably will take up with Secretary Lansing, Monday the question of framing a reply to General Carranza's new demand that the American troops be withdrawn.

Officials have obtained no indication yet as to the form the answer will take, further than that it will not yield to the insistence that General Pershing's men retire, but they are assembling data on all of the points raised in the Mexican situation to have the information available for use as Mr. Wilson's desires are known.

Secretary Baker conferred with the president today on the Mexican situation but the facts were not made known.

The results of local conference yesterday between General Pershing and General Gavira were not announced.

Members of the general staff have not studied every phase Pershing's situation, with the result that they feel supreme confidence in his ability to defend himself against any attack which possibly could be made upon him.

The gunboat Marietta was ordered from Vera Cruz to Tampico today to relieve the anxiety of Americans in the oil region who continue to complain of the hostility of General Naffarate, the Carranza district commander.

Many of the Americans are desirous of leaving, and efforts are being considered to bring them out by rail.

HENRY W. MASSINGHAM PLEADS FOR AMERICAN MEDIATION

States Entente Allies Can Hardly Win the War Without American Help.

London, June 3—A plea for American mediation on the ground that the entente allies can hardly win the war without American help is made in the curernt issue of the The Nation by Henry W. Massingham.

"Were we ever a quick-minded people?" asks the editor, "or do all nations lose political sense in time of war? Here is a great friendly country able to determine the issue that has us all by the throat. Without Americal (i. e. with coldly rigid neutral America) we can hardly win. With America we cannot help winning it.

"This power having done us and humanity a substantial service at critical points of the conflict now, in the person of her president offers to associate herself with an international settlement that Sir Edward Grey has defined as the thing he wishes to get out of the war. And we treat this advice as an unwarranted intrusion in our blissful enterprise and the Times, which is certainly an organ of intelligence, with a proprietor who knows the United States, plumes itself on its politeness in refraining from saying all it thinks about it. How this but confirms the impression that more than one important American has carried away from our shores—that we ourselves are the real obstacle to peace.

"I am sure the government does not think in this fashion about the president's tender. I do not think the British people (so far as it does any thinking at all) thinks so either. I do not suppose the Times will be thinking so a few weweks or months later on. But this is how a critical event finds us out. We discover its significance when the time current has carried it past our feet."

ONE MEXICAN KILLED IN FIGHT WITH APACHE INDIAN SCOUTS

FIELD HEADQUARTERS, Namiquipa, Chihuahua, via wireless to Columbus, N. M., June 3—One Mexican was killed and another wounded in an engagement yesterday with Apache Indian scouts near Las Varas Pass, according to reports received here today. There were no casualties among the Indians.

The scouts commanded by Lieutenant James Shannon of the 11th cavalry had been on the trail of the bandits for about a week when upon reconnoitering the pass which is about 40 miles southwest of here they uncovered their trail. Encountering the Villistas in the pass, a running fight ensued, the Mexicans finally fleeing towards the mountains.

WEATHER INDICATIONS AND TEMPERATURES.

ILLINOIS: Partly cloudy Sunday and Monday, probably local showers Sunday; cooler in northeast portion Sunday afternoon.

Temperatures.

Jacksonville	64	75	52
Boston	62	76	54
Buffalo	60	60	54
New York	60	38	58
New Orleans	84	92	76
Chicago	70	75	55
Detroit	64	70	52
Omaha	72	80	52
St. Paul	68	72	50
Helena	66	70	50
San Francisco	54	56	50
Winnipeg	52	68	52

CONFLICTING CLAIMS CLOUD SEA FIGHT ISSUE

BRITISH CLAIM TWO GERMAN BATTLE CRUISERS WENT DOWN

London Reports Show No Such Great Dispairity in Losses as at First Appeared—British Lose 5,000 Officers and Men—Berlin Declares Germans Faced Greater Part of Modern British Navy.

Conflicting claims continue to cloud the issue of the naval battle fought off the Jutland coast on Wednesday last.

There is no such great dispairity in losses as at first appeared in the British and German reports, according to British admiralty officials, who claim that later reports show that two German battle cruisers went down, while London announces the receipt of a wireless despatch from Berlin carrying an admission from the German admiralty that another German battleship, in addition to the Pommern, was sunk.

Berlin has issued no further statement regarding the German losses, which initially were given as one battleship, two light cruisers and several destroyers.

British Report of Losses.

If the revised Britsh reports are accepted, the losses in ships were approximately as follows:

British: Three battle cruisers, (Queen Mary, Indefatigible and Invincible); three armored cruisers, (Defence, Black Prince and Warrior); about a dozen destroyers and one submarine.

German: Two battleships (Westfalen and Pommern); two battle cruisers (unnamed); four light cruisers (including the Wiesbaden, Elbing and Frauenlob); six destroyers and a submarine.

The British admiralty, in addition, has admitted that the battleship Marlborough was struck by a torpedo but declares she was towed safely to port . It denies the German claim that the Dreadnaught Warspite was sunk, altho conceding that she was damaged by gun fire.

Germans Greatly Elated.

The Germans are greatly elated at the outcome of the engagement in which their main fleet under Admiral Scheer met the British, whose main fleet they assert, also was engaged. That the Germans held the field after the battle is shown, they declare by the fact that the Germans picked up survivors of British warships that went down.

London denies officially that the British grand fleet was in the action. The battle cruiser squadron, which is reported to have rushed between the Germans and their base seems to have borne the brunt of the fight. Eleven British battleships eventually went into the battle, it is admitted but of these several are said to have been only partly engaged. The British losses in officers were extremely heavy, the list including Rear-Admiral Horace Hood who went down with his flagship, the Invincible; Captain Sowerby of the Indefatigible, Captain Cay of the Invincible and Captain Prowse of the Queen Mary. The total British losses are estimated at about 5,000.

States British Drove Germans Back.

A British admiralty official made a statement reviewing the battle in some detail. He declared that the British went out looking for a fight, engaged the entire German high sea fleet, interrupted its plans and drove it back to port. The Germans, he said, sprang no surprises. Only one Zeppelin was seen and that was driven off and no 17-inch guns were in evidence.

A semi-official statement issued in Berlin declared that the Germans faced a greater part of the modern British navy, the battle cruisers and light cruisers beginning the engagement, while later the main forces on both sides took part in the attack. German torpedo boats did able work during the daylight battle and during the night, while naval airships and aeroplanes contributed greatly to the German success, it is claimed.

In the land fighting the Germans have made further progress on the Verdun front, gaining ground in the Vaux sector northeast of the fortress and beating off French counter-attacks. They also scored a success against the Britsh in Belgium, capturing heights near Zillebecke, south east of Ypres.

The Austrians claim the gaining of additional ground against the Italians in the Southern Tyrol, reporting the capture of several positions of strategic importance in the Arsiero region.

Believe Battle is Not a Disaster.

London, June 3.—The latest reports from the British fleet, from neutral vessels which witnessed parts of the great naval battle in the North Sea and from survivors cause the British public to believe the engagement was not so near a defeat as at first reported and in no wise a disaster. The British losses with all the craft engaged accounted for, were three battle cruisers, three cruisers and eight destroyers. The German losses are believed to have been about the same number of ships, although a much less aggregate of tonnage.

British naval experts maintain that Great Britain continues to hold the supreme command of the sea by a safe margin and that her enormous navy could better afford the losses it suffered than could the smaller German establishment. The first reports of the heavy loss of life unhappily have not been revised.

Great Britain mourns for more than 4,000 of her best seamen and the whole nation is oppressed with sadness which is reflected in the faces of all the people of London.

There were some 6,000 men on the ships which sank, and only a few hundred have been saved. The horrors of modern naval warfare, far exceeding those when wooden ships fought and continued to float even when they ceased to be fighting units, were realized to their utmost. From five of the largest ships which went under with a complement of more than 4,000 men, only seven junior officers and a few seamen were rescued.

Issue No Casualty List.

Rear-Admiral The Honorable Horace Lambert Hood, second in command to Vice-Admiral Sir David Beatty, and Captains Sowerby, Cay and Prowse were lost with many others, whose names are not yet known, because the government has not so far issued any casualty list. There were no surrenders, and the ships which went down carried with them virtually the whole crews.

Of some thousand men on the Queen Mary, only a corporal's guard is accounted for. The same is true of the Invincible, while there are no survivors reported from the Indefatigable, the Defence or the Black Prince.

It is impossible to visualize any coherent story of the great battle which lasted many hours, with the different units at times fighting scattered engagements. The British and German reports contradict each other flatly on the main fact. The British assert that the German fleet retired when the British battleships appeared, while the German official statement maintains that the German forces were in battle with the entire British fleet. The British assert that they had only two divisions engaged and that all the units of these were not able to participate in the fighting and furthermore, that Admiral Sir John Jellicoe, commander of the grand fleet, remained in the area of the battle after the Germans had retreated and swept it thoroly in search of enemy ships and survivors.

Admiral Beatty in Thick of Action.

The king's message to Admiral Jellico states that the Germans robbed the British of the opportunity of gaining a decisive victory immediately after the opening of the general battle. Admiral Beatty, commanding the battleship squadron presumably on his old flagship, the Lion, was again in the thick of action. Every arm of the most modern naval warfare was employed—battleships, battle cruisers, torpedo boat destroyers, submarines and Zeppelins. Whether most of the destruction was accomplished by gun fire or torpedoes is not known yet. British officers say the battle was fought by methods known and practiced by all navies. There were no surprises and no new devices or weapons or strategy.

How far the Zeppelins contributed to the German successes is a matter of dispute. Only one airship came within sight, according to the British accounts, and she was soon badly damaged and withdrew. But the Germans lay stress on the assistance rendered by the air service and neutrals report the presence of six Zeppelins in the North Sea. The popular belief among the British public is that scouting Zeppelins kept the German fleet informed by wireless of the approach of their enemy of his numbers and formation.

See Our Charming Presents for Brides and Sweet Girl Graduates

At no time in her life can you better show your devotion to your friend, by sending her a remembrance, than when she graduates—unless it is when she weds.

For both of these occasions we have beautiful appropriate gifts. Come to see our wares and it won't take you long to "decide" on what to give. When asked, we shall be glad to help you to make your selection.

We make "quality" right; then the price right.

Schram JEWELER

Insurance, Fire, Tornado Auto

We are Jacksonville agents for five of the best companies in the world. "While you wait" we can write and deliver to you a policy of $100 up to $25,000 on your home, your household goods, you business or your car. We have been established for 20 years and we know how to be of service to you. We respectfully solicit all or any part of your insurance business.

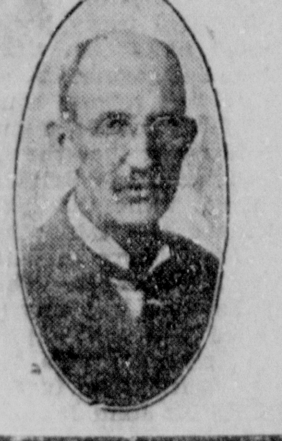

The JOHNSTON AGENCY

Grand Opera House

Monday and Tuesday, June 5 and 6—Featuring Jacksonville People in

THE FIREFIGHTERS

Helen Strandberg, Harry Williams — See the Great Auto Accident — Jay Rodgers, Mrs. E. C. Vickery

Don't Miss This Great Treat!

Farrell Crabtree — Also the Fire Scene and — Joyce Sander

Jacksonville Fire Department.

Also a Mutual Masterpiece in 5 Reels,

"THE BRUISER"

Featuring William Russell and Charlotte Burton

Continuous, 1:30 to 11:00. All seats, 10c. We run thru the supper hour.

Coming Wednesday: A Metro in 5 reels, "A Man and His Soul," Featuring Francis X. Bushman and Beverly Bayne.

THE JOURNAL

Published Daily and Weekly by the JACKSONVILLE JOURNAL CO. 235 W. State St., Jacksonville, Ill.

W. L. Fay, President.
J. W. Walton, Secretary.
W. A. Fay, Treasurer.

Subscription Rates.

Daily, single copies	$ .03
Daily, per week	$ .10
Daily, per year	$5.00
Daily, by mail, per 3 months	$1.00
Daily, by mail, per year	$4.00
Weekly, per year	$1.50

Entered at postoffice in Jacksonville as s econd class mail matter.

For President.

L. Y. SHERMAN.

For Governor.

ANDREW RUSSEL.

Must Pick Strong Nominee

While a great many Republicans cannot join Governor Johnson of California in the belief that the time demands Roosevelt as the Republican nominee, they will concede that the Republican convention must use great care in the selection of a candidate if the campaign to be waged against President Wilson is successful. While the present administration has committed many serious errors in the four years to close a few months hence, it must be admitted that President Wilson has a great many elements of strength and certain points of his administration are unassailable.

Republicans may with good reason face the realities in the situation and realize that for success in November they must make nomination of a strong man who will receive the party's undivided strength. Unless such a nomination is made there's a good chance for the re-election of Mr. Wilson.

Teaching the Deaf to Sing

Teachers of the deaf will be interested in the claim of Mrs. Christian Born of Columbus that she has invented and discovered a new process of education by which the deaf may be taught to sing. Experiments have been made with Magdalena Sattler, an eighteen year old student at the Ohio State School for the Deaf. The system consists of a series of facial expressions accompanied by piano tones which the student cannot hear. The Cleveland girl has thus far mastered more than an octave of notes and a number of scientists who have looked into the case declare that the method is a success.

The fact heretofore accepted as such, which Mrs. Born has to disprove, is that the sense of hearing is essential to singing. Local persons familiar with educational methods for the deaf are not yet greatly impressed with the alleged new method. for their experience has been that even in learning to speak by the newer mthods of education the deaf do not acquire normal voice control and this is because the control is regulated by the sense of hearing.

As Blythe Sees It.

Unless Samuel G. Blythe, of Saturday Evening Post fame, is mistaken—and he is not often, in political affairs—the game is only beginning in Chicago and it is anybody's fight for the Republican nomination. Mr. Blythe sees Hughes as the leading candidate with Roosevelt as a close second, and it is his belief, too that the greatest number of political leaders do not want either of these candidates and are playing one against the other until they are able to clear the field and nominate the candidate they really want.

A good deal of interest will attach to Mr. Blythe's theory that possibly the Progressive convention will get away from the Progressive leaders and nominate Roosevelt before the delgates can be stopped. He declares the leaders do not want this to happen for thus the club by which they hope to make the Republican convention nominate the colonel would be removed, and all hope of Republican success would thus be gone, because not by any stretch of imagination can they think of the Republican convention nominating Roosevelt after he had been chosen by the Progressives. There are other illuminating suggestions in Mr. Blythe's first convention side lights.

Strong Efficient School Men Needed.

The Quincy board of education is being criticised because a superintendent has been employed at a salary of $3,750. Judgment should be suspended, for it remains to be seen whether the board has done ill or well. The salary is not out of proportion to that paid for school superintendents in other cities of the Quincy size. While that figure cannot be paid in Jacksonville, it is certainly to be hoped that the new board of education will secure a high class superintendent, experienced in the work, a good executive officer, competent as a trainer of teachers, and withal a man of tact. This combination of qualifications represents a somewhat high ideal but none too high to meet the local situation. The same qualification rules should apply in some measure to the man who is chosen for the high school principalship. These two positions are the most important in the school system and if it becomes a question of salary in order to secure competent men for these two positions, the board will do well to cut expenses at some other point and get "the right men" for the superintendency and the principalship.

One difficulty experienced in the past has been to keep cordial working relationship between the superintendent and the principal. If men of tact as well as ability can be found, this problem wil take care of itself and certainly the duties of each can be so outlined that there will be no conflict. In the selection of principal and superintendent the board in reality has its most serious task to perform.

A Faded Platform.

Democrats engaged in drawing up a statement of party principles for the national convention in St. Louis next month will have at hand a platform of four years ago. It is a curiosity now. Having ceased to be a guide, it will serve as a warning. Its concluding plank said, in a burst of tenacity of purpose: "Our pledges are made to be kept when in office as well as relied on during the campaign." Looking around for the fulfillment is now in order. Since the present administration began the Democrats have controlled all the branches of the government. They have had full power to act from March 4, 1913, and will retain it until March 4, next. They have had an exceptionally good opportunity to keep their pledges. The renomination of Wilson is certain. Yet the platform reads: "We favor a single presidential term, and to that end urge the adoption of an amendment to the constitution making the president of the United States ineligible for re-election, and we pledge the candidate of this convention to this priniple." The candidate has decided to ignore the pledge and the party approves the action. So the party does not keep its pledges, but expressly violates them, with the active co-operation of its pledged candidate. The plea of changed circumstances would have been urged regardless of the course of events.

First in the platform is the free trade plank, which must now be read in the light of the sugar fiasco and the Democratic talk of protecting the country against the dumping of foreign goods. "The high cost of living," declares another plank, "is a serious problem in every American home. The Republican party in its platform attempts to escape from responsibility for present conditions by denying that they are due to a protective tariff." Present prices under a Democratic tariff are a sufficient commentary on this point. "A private monopoly is indefensible and intolerable." The soaring price of gasoline is a sample of how Democrats stop monopolies. "We denounce the profligate waste of money wrung from the people by oppressixe taxation through the lavish appropriations of recent Republican congresses." And these more recent Democratic congresses have been appropriating more than ever. A merchant marine is promised. Where is it? An immediate declaration on Phillippine indepence was pledged. A bill to fix a definite date has been defeated by Democrats voting with Republicans against the plan to scuttle. No matter where the last Democratic platform is analyzed, the trail of double dealing or inefficiency is found.

The Democratic platform of 1916 should be printed parallel with that of 1912. It will be a deadly comparison.—St. Louis Globe-Democrat.

Rippling Rhymes By WALT MASON

MORNING ON THE FARM.

Get up, my lad! The sun is rising, it is a most majestic day; Aurora's beauties are surprising, you should be glad to quit the hay. Get up, get up, the dew is gleaming, like priceless jewels on the grass; it is a sin to lie here dreaming, while morning's transient glories pass Get up, my son, the light is stealing athwart the summit of the hill, and I can hear the porkers squealing for buckets of refreshing swill. The oriole's already soaring, the mocking bird begins to mock, and you, O sluggish youth, are snoring, altho it's nearly four o'clock! When I was young my sainted father ne'er had to rouse me from my bed; I thought it shame to cause such bother—I rose before the east was red. Before the wren began its carols, or catbird raised its solo fine, I went and carried seven barrels of slop to feed the humpbacked swine. I went about my labors singing, as I would see you do, my son; and when the breakfast bell was ringing, the morning chores were always done. Get up, get up, the world is waking! The morn is grand, but soon it fades! And in three shakes I will be breaking this slat across your shoulderblades!

DATES IN ILLINOIS HISTORY.

June 4, 1701—A Frenchman named Juchereau was given royal permission to establish tanneries along the upper Mississippi.

A GOOD VARIETY OF COOL UNDERWEAR IN ALL STYLES AT J. W. LANE'S.

CIRCUIT COURT SUIT FILED

Richard Day by his attorney, John M Butler, has filed a suit in assumpsit against E. O. Towne, $500 being claimed as the amount due the complainant.

TO ESTABLISH LABORATORY FOR X-RAY AND ELECTRIC TREATMENT

Dr. H. A. Chapin of White Hall Will Join Ranks of City's Physicians—Dr. Stacy will Remove Office.

Jacksonville physicians have received notice of an X-ray and electro-therapeutic laboratory which is to be opened soon on the second floor of the Ayers bank building by Dr. H. A. Chapin. Dr. Chapin has for several years practiced his profession in White Hall but of recent weeks has been studying diagnostic methods in Rochester, Minn., in the hospital of the Doctors Mayo. Dr Chapin is well known to a number in this city and will be welcomed not only by the members of the profession but by citizens generally.

Another physician's office will be establisned in the building during the present week, Dr. G. H. Stacy having leased the suite 703. Dr. Stacy for the past two years has carried on a growing practice in office rooms in the Hopper building.

The insurance and real estate offices of J. N. Kennedy and O. A. Morris now in No. 703 will be removed the first of the week to room No. 611. Meyer & Jacobs, who have had quarters in this room, have already transferred their office to room No. 506.

THE BEST OF ALL.
The best ice cream and candies you get at the Jacksonville Candy Co.

CLUBS AND SOCIETIES.

The Woman's Auxiliary of Trinity church will meet Friday, June 9, at 3 p. m., with Mrs. Langton at the rectory. The reports of the delegates to the diocesan convention will be given and a special offering will be taken for the united offerings fund. All women of the church are cordially invited to be present.

The Helen Rawlings Chapter of the World Wide Guild will hold the regular meeting with Miss Nettie Hayden, 830 Grove street, Monday evening at 7:30 o'clock. Leader, Miss Elizabeth Long.

The annual reunion of the Academy, Athenaeum and Conservatory Alumnae association will be held June 10 at Academy hall. Business meeting at 4:30 o'clock. After supper, which is to be served on the lawn at 6 o'clock, a concert will be given by the faculty of Illinois College Conservatory. Graduates and former students who expect to attend will kindly notify Mrs. J. F. Brennan, 217 1-2 S. Sandy street.

The Woman's Foreign Missionary society of Grace church will meet with Mrs. J.N. Conover, 238 Webster Ave., Thursday afternoon, at 3 o'clock. A program will be given by the children, Please note change of date.

The Missionary Society of Westminster Church will meet Tuesday at 3 o'clock in the church parlors.

The Woman's Home Missionary society of Congregational church will meet in the church parlors Tuesday afternoon at 3 o'clock with Mrs. Daniels as hostess. Mrs. W. T. Wilson will talk of Child Welfare in Illinois.

The Literary Union will meet Monday evening with Thomas Worthington.

A GOOD VARIETY OF COOL UNDERWEAR IN ALL STYLES AT J. W. LANE'S.

SOCIAL EVENTS

Dr. and Mrs. Pitner Entertain Medical Club.

Dr. and Mrs. T. J. Pitner entertained the Medical club last evening at their home, Fairview. Wives of the physicians, officers of the training school and the Passavant hospital graduating class were guests. Dr. Martha Wollstein of The Rockefeller Institute for Medical Research, New York, spoke to the asembly, treating in able manner, the subject, "Influenza." Before the lecture there was enjoyed a delightful social hour.

Mrs. Farrell Entertains at Cards.

Mrs. Felix E. Farrell was hostess at a card party given Friday afternoon at her home on West College avenue. The function was a pleasant one in all details and the guests of honor were Misses Helen and Ruth Masters of Joplin, Mo.; Miss Helen Blanton of Philadelphia and Miss Ruth Henry of West Baden, Mich.

BASEBALL TODAY
Jacksonville vs Schafer Seals, Nichols Park, 2:30. See the best team in town.

DAUGHTER WILL GRADUATE

Z. L. Rexroat of Cass county is a guest of his mother, Mrs. J. G. Rexroat of South Jacksonville. He is here to attend the Baccalaureate service of Illinois Woman's college, from which his daughter, Miss Lucille Rexroat, will be graduated this week, receiving diplomas both in expression and in the college of literature and arts.

EVERY ITEM IN OUR MILLINERY DEPARTMENT REDUCED TO MEET YOUR PRICE. J. HERMAN.

MEETING POSTPONED.

The meeting of the Young Woman's Foreign Missionary Society of Grace Church, which was to have been held this evening, has been postponed until Monday, June 12th.

ELLIOTT STATE BANK

Capital $150,000.00
Undivided Profits...... 20,000.00

Savings Department.

Savings Deposits received on before JUNE TENTH will bear interest from the FIRST of the month.

Money-Saving Grocery Chance

Hebe Milk, tall, per doz. cans	90c
Hebe Milk, baby, per doz. cans	45c
Wish Bone Sugar Corn, per doz. cans	95c
Wisconsin Sweet June Peas, per doz. cans	90c
Paxton Lima Beans, per 2 lb. can	90c
White Oak Hawaiian Sliced Pineapple, per doz. 3 lb. cans	$2.65
White Oak Hawaiian Sliced Pineapple, per doz. 2 lb. cans,	$1.65

Don't forget that we have a high grade of flour, that gives satisfaction at the right prices.

Gloria, 49 lbs., $1.65; Gloria, 24 lbs., 85c.
Northern Star, 49 lbs., $1.75; Northern Star, 24 lbs., 90c.

Our Peanut Butter is Strictly Pure, Made in the Front of Our Store.

WILSON & HARDING
220 West State Street
Illinois 122 —PHONES— Bell 221
TERMS STRICTLY CASH

There are Two Motor Propelled Vehicles sold in the city of Jacksonville that give so MUCH VALUE for the price at which they are sold that it is UNNECESSARY for the agents to resort to questionable methods to dispose of them. One of these vehicles is the REO, sold by J. W. Skinner, West Morgan street. You only need one guess for the other one.

SCOTT'S THEATRE

We run thru the supper hour

MONDAY
PARAMOUNT PICTURE.

Daniel Frohman Presents
MARY PICKFORD
in an exquisite picturization of John Luther Long's beloved classic.

Madame Butterfly

It is rarely indeed that the motion picture public has been privileged to witness so exquisitely artistic a performance as that of Mary Pickford in John Luther Long's immortal classic. Madame Butterfly."

5c and 10c

COMING
Tuesday—Gold Rooster Hand colored six part American drama, "THE BELOVED VAGABOND."

SCOTT'S AIRDOME

MONDAY

5 REELS OF PICTURES 5c

Maude Fealey in
The Girl From Tim's Place
Knickerbocker 3 act drama

ZENA KEEFE in
Betty, the Boy and the Bird
Vitagraph drama

One Too Many
Vim Comedy

COMING
Tuesday—Marion Sais and Ollie Kirby in "The Social Pirates."

ALEXANDER

Mrs. F. B. Six, Miss Lena Ewen and Edwin and Reuben Young left Saturday evening for Anderson, Ind., to attend the annual camp meeting of the Church of God.

Mr. and Mrs. Isaiah Strawn and son, William, of Auburn, are making a Saturday and Sunday visit with Mrs. W. J. Wood and Mrs. Joel Strawn.

Mr. and Mrs. J. W. Reif, Miss Rose Ludwig and Ernest Strawn are visitors in Springfield today

Among Alexander visitors in Jacksonville Saturday were Mr. and Mrs. J. M. Blankenship, A. M. Sinclair, W. R. Hines and daughter, Helen, and Mrs. Hartman Zellar.

Miss Mayme Huggins of Chicago is here for a visit with Mrs. George Wackerle.

Strawberry festival on the lawn of Westminster church Thursday Evening.

We Stand Behind The Quality of Everything We Sell.

We Know What It is and we make The Prices Right

Russell & Thompson
Jewelers

JUNE BRIDES

Our wedding carriage with it's complete appointments will give you an auspicious start

or

Our limousines with their air of refinement, at your service if you prefer a motor equipment. Either correct, to accord with your taste.

Cherry's Livery
Phone 850

You Have Tried the Rest
Now Try the BEST

BRENNAN Carries the Spaulding Line

You Know Its Merits

Illinois Tire & Vulcanizing Co.
The Best Place to Buy Tires.
313 West State Street. Opposite Court House.
Ill. Phone 1104.

CITY AND COUNTY

Wm. McKean of Woodson was a city visitor yesterday.

Mrs. Samuel Ruble of Alexander visited the city yesterday.

Clarence Henry of Woodson was a city caller yesterday.

Claude Sinclair of Ashland visited the city yesterday.

Mrs. Carver of Bluffs was a shopper in the city Saturday.

Carl E. Robinson spent Saturday in Springfield on business.

Sponges and chamois skins will help you keep the automobile bright. Big line at GILBERT'S PHARMACY.

Mrs. J. A. Timian of Ashland was a visitor in Jacksonville.

Lewis Cottingham of Tallula made the city a visit yesterday.

Mrs. J. W. Lewis of Prentice was a city shopper yesterday.

Con Lonergan of Murrayville made a trip to the city yesterday.

Mr and Mrs. John Onken of Chapin visited the city yesterday.

Wm. Reid of the southeast part of the county was a city visitor yesterday.

Fred D. Savage of Tallula was an arrival in the city yesterday.

J. W. LANE JUST RECEIVED A FRESH SHIPMENT OF THOSE CEDAR BAGS. THEY'LL CHASE THE MOTHS.

J. E. Collins of Chambersburg was a city arrival yesterday.

Miss Martha E. Taylor of Clemens was a city shopper yesterday.

William Story of Nortonville was a visitor in the city yesterday.

Mrs. Fred Hexter of Ashland was a visitor in the city Saturday.

Order brick ice cream; Princess.

Miss Alethea Flinn of Ashland was a visitor in the city yesterday.

Henry Slack and J. G. Dowell were here yesterday from Franklin.

Wallace Spink has returned from a business visit in Petersburg.

The assortment of men's summer hats shown by FRANK BYRNS Hat Store is large enough that any man can be pleased.

Mrs. B. D. Cade of Murrayville was a city shopper yesterday.

G. D. Childs of Mason City was in the city on business yesterday.

Mr. and Mrs. S. A. Quigg of Virginia were city visitors Saturday.

Pineapple ice; Princess.

The Rev. W. H. McGhee of White Hall was a city visitor Saturday.

Herschel Bowyer of Quincy is in the city for a visit with friends.

E. E. Morgan of Chandlerville was an arrival in the city yesterday.

Fountain Pens, the best makes in all sizes. GILBERT'S PHARMACY.

E. L. Sweet of Franklin had occasion to visit the city yesterday.

Edward Rhea of Murrayville was a caller on city people yesterday.

C. F. Mansfield, Jr., was attending to business in the city yesterday.

Miss Estella Funk of Assumption was a Saturday visitor in the city.

A. M. Bull of Scottville was a business caller in the city yesterday.

R. T. Barton of Jamaica, Ill., was a visitor in Jacksonville Saturday.

Mrs. Ernest Camm of White Hall was a visitor in the city Saturday.

The assortment of men's summer underwear shown by FRANK BYRNS will please any man.

Mr. and Mrs. Bert Rawlings were in the city yesterday from Pisgah.

W. L. Bull of Scottville made a business trip to the city yesterday.

Miss Alma Leake of Franklin was among the city shoppers yesterday.

George Graff of Orleans was a business visitor in the city yesterday.

Mrs. Michael Morrisey of Springfield is visiting friends in the city.

Jesse Cochrell of Jerseyville spent Saturday in the city on business.

YOU'LL FIND AN ENDLESS VARIETY OF PALM BEACH AND COOL CRASH SUITS AT J. W. LANE'S IN BELT AND PLAIN BACKS.

F. M. Lewis, Jr., of Pittfield spent Saturday in the city on business.

Charles Devlin has returned from a visit with friends in Beardstown.

Mrs. Carl May of Lynnville was a shopper in Jacksonville Saturday.

Ed Phillips and Mrs. Jed Cox of Savage were city callers yesterday.

Mrs. G. A. Hobbs of Murrayville was a caller on city friends yesterday

George Haas of Springfield was a business visitor in the city Saturday.

George Craig of the south part of the county called in the city yesterday.

The BABY BRICK is fast proving the most popular frozen confection every brought out in the city. There must be a reason. Try one today and see for yourself. Enough ice cream for four persons, and only 20c at MERRIGAN'S.

Silas Joaquin of Springfield is visiting friends and relatives in the city.

Miss Florence Spink has returned from a visit of a week in Springfield.

H. A. Welchman of Waverly was a business caller in the city Saturday.

Al. Foster and wife were in the city from Strawn's Crossing yesterday.

Harry T. Richards of Springfield called on friends in the city yesterday.

R. G. Trunnells of White Hall spent Saturday in the city on business.

Thermos Bottles, a splendid gift suggestion. GILBERT'S PHARMACY.

Miss Mildred Everlee has returned from a visit with her aunt in Peoria.

Miss Georgia Melton is spending a few days with friends in Meredosia.

Mrs. Louise Fell Haynes of Chicago is the guest of Mrs. C. A. Johnson.

Critt Hainline, George and Walter Wheeler were down to the city yesterday.

Mr. and Mrs. Everett Pennell of Murrayville were city shoppers yes-

Latest soft drinks; Princess.

terday.

Mr. and Mrs. Frank Robinson were city arrivals from Murrayville yesterday.

Misses Dorothy Sargent and Paulina Wright were city arrivals yesterday.

Jacob Hoover and Riley Taylor arrived in the city from Chapin yesterday.

Mrs. George McNuff of Little Indian had business in the city yesterday.

Mrs. D. F. Coultas of the west part of the county visited the city yesterday.

Mr. and Mrs. C. A. Crum of Literberry were shopping in the city yesterday.

J. W. LANE HAS A STRAW HAT TO FIT AND PLEASE YOU.

George Craig was in from Woodson yesterday looking after business matters.

Miss Anna Mutch of Murrayville was among the visitors in the city yesterday.

Miss Lucille Henry of Woodson is visiting Miss Helen Self on North Main street.

Arthur Dunham and C. J. Whote were in the city from Beardstown yesterday.

Miss Mary Buchanan of the east part of the county called in the city yesterday.

Terry Rousey and Robert Osborne reached the city from Murrayville yesterday.

George Holmes of Princeville was attending to business matters here yesterday.

Mrs. John Ryman of Alexander was among isitors in Jacksonville Saturday.

Mr. and Mrs. Wm. Foster, Henry Strawn represented Alexander in the city yesterday.

Judge Edward Doocey of Pittsfield was a business visitor in the city Saturday.

Allinson Thomason of the Point neighborhood was a Jacksonville visitor Saturday.

D. P. Nevius of Decatur was attending to business matters in the city yesterday.

Miss Maude Walker of Waukegan was among those having business in the city Saturday.

Mrs. S. S. Sheppard and daughter Inez were up to the city from Murrayville yesterday.

Marshall Reese of the southeast part of the county, called on city friends yesterday.

Mr. and Mrs. Wm. Phillips of Clarks Chapel were among the city callers yesterday.

EVERY THING IN TRAVELING LUGGAGE CAN BE FOUND AT J. W. LANE'S.

Walter and Wm. Fearneyhough and John Ranson of Lynnville were city callers yesterday.

Walter Huston and J. J. Clark of Arcadia were added to the list of city arrivals yesterday.

Everett Conbey, student at Routt College, is spending Sunday with parents at Cantrall, Ill.

Mrs. Harry Obermeyer and baby have gone to Chicago for a visit with friends and relatives.

Mrs. Jos. VanMeter and daughter, Mary Madelaine, of Winchester are guests of city friends.

Wm. Davenport, James Dobyns, Luther Crawford were city arrivals yesterday from Orleans.

Mr. and Mrs. J. W. Arnold, and Robert Hamilton came to the city from Arnold yesterday.

The BABY BRICK is fast proving the most popular frozen confection every brought out in the city. There must be a reason. Try one today and see for yourself. Enough ice cream for four persons, and only 20c at MERRIGAN'S.

D. G. Henderson and family, Mrs. Ellie Thompson, were down to the city yesterday from Arcadia.

Father Smith, rector of St. Bartholomew's church at Franklin visited city friends yesterday.

Chester Ferreira and Clarence Taylor expected to enjoy a visit with friends in Beardstown today.

J. C. McFillen of Literberry was numbered among the business visitors in the city yesterday.

Mr. and Mrs. D. P. Nevius of Decatur are visiting at the home of Mr. and Mrs. R. T. Cassell.

Mr. and Mrs. John Rawlings of Durbin vicinity were added to the list of city callers yesterday.

Mr. and Mrs. S. L. Gottschaall and daughter Bernice were up to the city yesterday from Franklin.

Wilbur Hembrough of East St. Louis is enjoying a visit with home folks in Asbury neighborhood.

Miss Clara Wilson of Champaign is visiting at the home of Edward Alexander, on north Main street.

Joe Wilson, Wm. John and George Richardson of the vicinity of the Point were city callers yesterday.

Mrs. R. J. Coultas of Mattoon and Miss May Coultas of Winchester were Saturday visitors in the city.

George Lukeman was able to be at the store of Lukeman Brothers yesterday, after a siege of tonsilitis.

Samuel Farmer, a well known resident of the Prentice neighborhood, was a visitor in the city Saturday.

Mrs. Louise Fell M. Haynes of Chicago is a guest at the home of Mr. and Mrs. C. A. Johnson of this city.

E. E. Walker of Cleveland, Ohio, is a guest today at the home of Mrs. Henry Engel on East Court street.

George R. Swain, Edward Deacon, N. T. Brown and John Horton were down to the city from Sinclair yesterday.

T. E. Burnett of Christopher, southern Illinois, is visiting his parents, Mr. and Mrs. Thomas Burnett, of this city.

Charles Martin, John Moss, Mr. and Mrs. John Joy of Joy Prairie were added to the list of city shoppers yesterday.

Miss Florence Watkins, who has been a patient at Passavant hospital, expected to return to her home in Chandlerville today.

Harold Lane has returned from his spring trip thru Kansas, Nebraska, Colorado and parts of Iowa and reports an excellent trade.

William J. Howden of Louisiana, Mo., is spending Saturday and Sunday in Jacksonville, ahe guest of his son, Carl W. Howden, and wife.

Some arrivals in the city yesterday from Alexander were Luther Crawford, John Snyder, Carl Aullabaugh, C. H. Knicely, Wm. Flynn, and Mrs. Samuel Edmonds.

Zachariah Rexroat and wife came down from Cass county yesterday to enjoy the entertainment at the Woman's college; their daughter is a member of the senior class.

Philip H. Griggs, a chiropractor, has located in the Charles Price building on East State street. He is a graduate of the Palmer school and comes here from Princeton.

Mr. and Mrs. Springgate of South Diamond street are enjoying a visit from Mrs. Springgates' sister Mrs. M. L. Smith of Palmyra, and their mother, Mrs. E. V. Duncan of White Hall.

Mrs. Thomas Mandeville, Mrs. A. J. Barber, Mrs. Chas. Ezzard, Dale White, Jerome Culp, James Ring, Mrs. Edward Gallagher, Mrs. Frank McCurley and son were city arrivals yesterday from Woodson.

Henry Thompson of Blakewell, Oklahoma, is visiting his brother, Robert J. Thompson, on Sandusky street. The gentleman hasn't been back to the haunts of early life for more than a fourth century and finds many changes.

Note the prices. Curtains, washed and stretched or ironed, 35 cts a pair. Grand Laundry.

MINISTERIAL ASSOCIATION

The Jacksonville Ministerial association will hold the last meeting of the year Monday forenoon at 10:30 o'clock. Dr. R. O. Post will lead "A Ministers' Round Table."

ELLIOTT STATE BANK.

Savings Deposits made during the first ten days of June will bear interest from the FIRST of the month.

BELL-ANS
Absolutely Removes Indigestion. One package proves it. 25c at all druggists.

Summer Wash Goods Sale

Did you ever buy material for a wash dress here? Well if you are economically inclined this week will be you opportunity. Wash goods were never so pretty and prices are lower at Floreth's than former seasons.

Four Big Bargains

Look this assortment over for your better or street dress. 36 to 40 inches wide. Palm beach cloth, plain colors or Blazor stripes.

Batiste, Organdies in stripes and floral designs. Present values 35 and 40c. **Special price 25c.**

36 and 40 inch Wash Dress Goods. Every new 1916 spring design now much in demand. Former price 25c. **Special for this week 19c.**

30 inch Wash Dress Goods. This is a fine quality Batiste cloth—newest spring printing, all colors absolutely fast **Special price 10c yard.**

25 inch Lawns—all fast, washable colors. Regular 7½c values. **Special, 5c yard.**

Millinery For Mid Summer

New shipment of mid-summer hats. Every hat is trimmed to suit your own fancy. Hats that we are clearing out at $1.48, $1.98, $2.48, and $2.98 have no equal for twice the money in this city. That you have the correct mid-season hat let us show it to you.

Always Cash **Floreth Company**

Wool Wool Wool
WANTED
Paying 30 to 38 Cents
See Us Before You Sell

JACOB COHEN & SON
Ill. Phone 355. Bell 215

Coke Users!

All Ready Now for You

The Very Best Grade of

GAS HOUSE COKE **9** Cents Per Bushel

Place your orders early. Bills will not be presented until October 1st, though deliveries will be made now.

If you are not a regular coke user, we believe it will be to your advantage to consider this highly satisfactory fuel. It is practically dustless, low in first cost, intense in heating quality, most economical and easy to handle.

Jacksonville Railway and Light Co.
Either Phone 580.

Just a few too many canned goods to carry over. We sell---for this week only.

Extra large, 3 lb. can Fancy Solid Pack Sweet Potatoes. Regular price 12½c; sale price, 3 for 25c

Large can New York Pack Fancy Tomatoes, Regular price 12½c; Sale price, 6 cans for 55c

Large cans, White Cherries, 2 for 25c

Pitted Red Cherries, 2 for 25c

Large can Solid Pack Custard Pumpkin, regular price 15c; sale price, 3 cans for 25c

1 lb. Package Seeded Raisins, regular price 15c, sale price ..10c

Watch this space for next week

ZELL'S GROCERY

East State Street

LUTTRELL'S

MAJESTIC THEATRE

Latest Pictures - Properly Shown

PROGRAM FOR THIS WEEK

MONDAY

RED FEATHER PHOTOPLAY

MARY FULLER

Idol of Millions in

A Huntress of Men

A play remarkable for the love element and its lavish production. Miss Fuller has outdone herself in the dressing of this part. She wears a series of gowns which are bound to cause a sensation.

TUESDAY.

The Mark of a Gentleman

A drama in 2 parts, featuring Herbert Rawlinson as a millionaire physical trainer.

WEDNESDAY

BLUEBIRD PHOTOPLAY PRESENTS

ROBERT LEONARD and ELLA HALL in

The Crippled Hand

A great romantic photoplay, in which there is an exciting blend of love, hatred, revenge, jealousy, intrigue, and selfishness.

THURSDAY.

Her Husband's Faith.

A tense dramatic photoplay in 2 parts, featuring Dorothy Davenport and Emory Johnson.

FRIDAY.

Peg O'The Ring—Episode No. 6

in 2 parts, featuring Grace Cunard and Francis Ford.

The Capital Prize

A two reel detective drama, featuring Harry Benham.

SATURDAY.

A Fight for Love

A two reel underworld drama, featuring Raymond Nye and Roberta Wilson.

Extra Special *Wednesday* Extra Special

BLUEBIRD PHOTOPLAY PRESENTS

ROBERT LEONARD and ELLA HALL in

The Crippled Hand

A great romantic drama in 5 parts in which there is an exciting blend of love, hatred, revenge, jealousy, intrigue, and selfishness. To be sure all ends well for everybody and especially for the poor little girl who lived in an attic all alone and lonely.

Special Attention is given to children and ladies.

Prof. Leeder always has special music for the features. Hear him.

ELLA HALL AND ROBERT LEONARD IN "THE CRIPPLED HAND"

A Bluebird Photoplay every Wednesday. Admission Wednesday for these great features, 10c and 5c

BIG REGISTERED TOURNAMENT TO BE HELD AT NICHOLS PARK

Plans Under Way for Record Breaking Event August 16 and 17—Good Prizes Offered.

Wednesday and Thursday, August 16 and 17, have been named as days for the big registered tournament to be given under auspices of the Nichols Park Gun Club. Preparations for the shoot are already beginning and the event promises to be one of the largest of its kind yet held in this part of the state. The inter-state association trapshooters' rules will govern the tournament, and $300 in added cash prizes will be offered. This is more money than has been given for cash prizes in any tournament except the state shoot at LaSalle. The committee in charge of the tournament consists of Frank P. Vickery, A. M. Masters, C. S. Magill and Charles R. Knollenberg. Two new traps will be added and the gun club equipment will be improved in other ways. Some of the most expert marksmen of the country and past championship winners are expected here, among them being Art Killam, Bart Lewis, Mark Arie, J. R. Graham and Homer Clarke.

BIG BUGGY SALE AT BRADY BROTHERS

On account of making changes in our vehicle department we will for the next ten days sell all buggies, surreys and delivery wagons at cost. This means one buggy at the manufacturers' car load price. Call early while the assortment is large.

STATE NEWS NOTES

Riot in Peoria Jail—A riot recently occurred in the jail at Peoria, where trouble started over a series of thefts from the prisoners. Harry Berght, a trusty, was accused by the prisoners and was severely beaten. As a result, eight men are in solitary confinement and on a diet of bread and water.

Boy Injured at Ball Game—At Assumption, John Morton, fourteen-year-old son of Mr. and Mrs. George Morton, is in a serious condition from blood poisoning following injury to his finger during a game of baseball.

Oil Prospects in Fulton County—Oil prospects in Fulton county continue to interest and fully twenty-five drillers are at work putting down twelve-inch wells. The holes are being steadily bored in the vicinity of Ipava, Fairview, Lewistown, St. David, Seville and Canton. The prospectors were greatly encouraged recently over the finding of oil bearing sand.

Mass in Open Air—An unusual feature of a recent celebration of Decoration day in campaign was the celebration of a mass in the open air at St. Mary's cemetery. The service was held at the altar erected as a monument to the late George Seeber. It is cut from a single piece of granite and was erected at a cost of $4,000.

High School Principal Assaulted—W. H. Coolidge, principal of the Granite City high school, was attacked and beaten as he was returning home with his wife from the graduation exercises at the high school. It is believed that several of the group who attacked the principal were students at the school, as it known that Mr. Coolidge was not popular with part of the student body.

Farm Federal Inspection of Stock Cars.—Directors of the Ilinois State Livestock association have adopted resolution favoring federal inspection of interstate shipments of livestock and demanded $50,000 refund from the railroads of Illinois covering excess charges for cleaning and disinfecting livestock cars from November 1, 1915, to March 13, 1916. The state utilities commission lowered the rate for disinfecting stock cars from $2.50 to 75c March 13, and the refund asked for is based upon $1.75 per car for the five months period.

Springfield Teachers Asked to Organize.—Springfield school teachers have been invited to join the American Federation of School Teachers and become affiliated with organized labor, through a letter sent to the city by V. A. Olander of Chicago, secretary of the state federation, and read at the meeting of the Springfield Federation of Labor. Miss Margaret Haley of Chicago, who defended the teachers' cause in that city, will go to Springfield within a short time to address the teachers on the value of a federation, the letter said.

The teachers' organization in Chicago was bitterly fought by the board of education of that city. The board brought an injunction suit restraining the teachers from belonging to the federation, but the suit was lost.

The BABY BRICK is fast proving the most popular frozen confection every brought out in the city. There must be a reason. Try one today and see for yourself. Enough ice cream for four persons, and only 20c at MERRIGAN'S.

APPLIED FOR POSITION OF ATHLETIC DIRCTEOR

W. S. Hoover of Decatur was in the city Saturday interviewing members of the Board of Education relative to securing a position as director of athletics in the public schools. Mr. Hoover graduated from Millikin university in the class of 1915. During his career at Millikin he was a member of the varsity football team for four years and acted as assistant coach. He makes a specialty of athletics and manual training and is now employed in the Shelbyville high school.

SPECIAL EXHIBIT GIVEN AT ILLINOIS WOMAN'S COLLEGE

Excellent Work Has Been Done the Past Year in Art and Domestic Science Department.

It might become monotonus to write up the art exhibit at the Woman's college but for the fact that each year there is something new, something out of the ordinary and manifesting progress. Miss Knopf is always enthusiastic and has the happy faculty of inspiring her pupils with much of her own spirit. The display at the end of the present school year is one that does teacher and students much credit.

As ever, the foundation is laid in careful work in charcoal and there is much in this department that is really meritorious. All must be done from models and the work is creditable. Plaster casts come as the students advance and this very difficult work is executed with fidelity that is worthy of more than passing mention.

After the student has acquired sufficient ability in charcoal work the more ambitious water colors are next undertaken. This year the samples in that line are worthy of much praise. In structure, depth and quality they are all good. The list of subjects is well chosen and the list affords much opportunity for the exercise of skill and talent. All the time the originality of the student is sought and this Miss Knopf succeds in developing to a remarkable degree.

When you have a picture in oil you have something that reminds you of the fact that the world's immortal artists sought this kind of art more than any other. The oils this year are all worthy of a most favorable comment. In color sense and tone they show rare ability. There is strength among them along with delicacy and skill. The theme of the artist is always evident and the fact that the "height of art is to conceal art" has not been forgotten. The oils this year embrace a wide range of subjects and all are handled with fidelity to nature and art that is most pleasing. A young lady who can paint a good picture in oil has an accomplishment worth while.

A pleasing variety is a series or collection of hasty sketches from real life; young ladies who have posed for their fellow artists and have had the pleasure of seeing themselves transferred to a picture in a pose assumed and generally natural and attractive. Another department for the developing of the student is that of sex designing. Problems are given the young ladies to work out; figures, plans and various matters are to be developed and the originality and skil of the student are fully caled into play and the result has been successful. There are problems in lettering, monograms, poster designs and the like and Jacksonville has had the pleasure of seeing some of this work on various occasions.

The second year in this department places still more difficult work before the student. She is called on to study and develop work in historic ornaments and the like. She begins with the solid work of Egypt and moves along to Assyrian, Persian, Byzantine, Moresque and Gothic.

Grek vases are shown and many of the articles admired centuries ago are skillfully reproduced by the young ladies.

Another attractive department is free hand sketches and posters. In this line much originality is displayed and the entire effect is good. Many designs in posters and free hand drawing are shown and a pleasing result is evident throut. In china decorating there is much that is especially praiseworthy. New departure is lustre finish which is especially admirable and original, refreshing departure from the monotonous sameness so often manifsted in such work tho the figures and ornaments are not lacking.

Truly Miss Knopf and her pupils have much cause for satisfaction over the sum of the year's work.

Domestic Science.

It has come to be understood that brains may be used to advantage in the kitchen and sewing room as well as elsewhere and tho our grandmothers were very wise, still some of their ways admit of improvement. In the domestic science department of the college a number of original features are shown. One is a test for the amount of lemon oil in various extracts. Then there are samples of a number of dishes such as mush cakes fried, farine, cereals and various ways in which economy may be practiced by using the left over parts of the meal.

Then there is a test for the amount of articles necessary to produce 100 calories. On another table is an exhibit of rations for an ordinary person, the food consisting of four principal articles and a good number of meals may be seen. In another department may be seen model meals for little folks of various ages and a meal for children averse to milk, the latter being really supplied in another form. An exhibit of foods rich in iron and bone and another poor in these elements is shown.

Domestic art has a good exhibit. Hats of various designs are shown; all maner onf children's wear, tests for the amount of cotton and wool in cloth and the strength of the same. Here are a lot of designs for houses and suggestions for furnishing them. A lot of pencil drawings showing the evolution of the dress are interesting. Then there are sketches of garments suitable for persons of varying sizes and shapes. The whole exhibit is creditable and shows how excellent and practical is the work done.

J. W. LANE HAS A STRAW HAT TO FIT AND PLEASE YOU.

TOMLINSON'S

EST. 1855

JACKSONVILLE ILL.

CLOTHING STORE

Summer Shirts

It matters not how particular a man may be, we can make him shirt comfortable. Silk shirts—handsome assortment $2.50 to $5.00, Negligee shirts—we have them in stripes, checks and solid colors 50c to $2.00. Sport shirts—how cool and comfortable they look—it matters not what you want in a sport shirt you will find it here 50c to $1.50.

Panama, Leghorn and straw hats at prices to suit all.

Summer Clothing and cool underwear.

If its new it' here. It's here if it's new.

TOM DUFFNER

12 W. Side □ — Phone 323

JACKSONVILLE, ILL.

We Want Your Business

OLD HICKORY SWINGS

Enjoy these beautiful days and evenings in an OLD HICKORY SWING CHAIR, a solid oak mission swing, or a beautiful hammock.

Get the baby one of our BABY SWINGS that fold up, so you can take it with you in the auto, on the car, or any place.

See Our Show Window

GRAHAM HARDWARE COMPANY

North Main Sreet

Both Phones

GRACE CHAPEL

The Willing Workers' society and the Sunday school will serve a supper of strawberries and ice cream at the chapel Wednesday evening, June 7th. Also a bazaar in connection. Everybody welcome.

Walter Ogle and wife of Chicago are visiting a few days with relatives in this vicinity.

Miss Alma Yeck of Concord is spending a few days with Mr. and Mrs. Arthur Voorhees.

George Taylor of Waverly is visiting with friends in this vicinity this week.

Children's day exercises will be held at the Chapel Sunday afternoon, June 11, at 3 o'clock.

Wm. Jones was a business caller in Literberry Monday.

Miss Alma Vorhees is spending a few days with relatives in Literberry.

Walt Mason and children, Bertha and Everett, were business callers in Jacksonville Wednesday.

Men who buy PANAMA or BANKOK hats of FRANK BYRNS have the advantage of a larger assortment of better grades than is usually found in cities of this size.

DURBIN

Mrs. J. W. Scott and children, Helen and Howard, have returned from a week's visit in St. Louis.

Frank Hughes, who has been visiting his classmate, Dawson Darley, left Sunday for Kansas City to spend the summer there.

The W. F. M. S. will meet with Mrs. Alice Challons Wednesday, June 7th.

Dr. Stanley Gibson of Chicago visited his brother, Charles, on the farm Monday and Tuesday.

Mrs. David Rawlings sold five yearling steers that brought close to $75 each.

Roy Smith is a patient at Passavant hospital. He had his tonsils removed Tuesday.

Providence will observe Children's day June, 4 in the afternoon, and Durbin June 11, in the morning.

Robert Day of Chicago was among those who took advantage of the Alton excursion to visit relatives in the city.

Inexpensive Insurance

For Your Valuable Papers

The Safety Deposit Vaults in conjunction with this bank offer unequalled facilities in a convenient location. Here you may obtain any size box you wish, from a small one for $3.00 per year to a large one for $15. The prices are indeed moderate considering the certain safety afforded for your valuables. Experienced and efficient attendants are in charge of this department. Private rooms and other facilities are afforded for your convenience.

The Ayers National Bank
Total Resources
Over Three Mi lion Dol ars

Telephone Your Orders

No matter where you live, you are never too far away from our store to obtain the advantages of easy drug store trading. Distance means nothing to the telephone. Step to your phone, order what you want, and we will deliver it just as quickly as the distance between your home and our stor can be covered. No extra cost for this service, no matter how small the order.

We Deliver Free

Armstrongs' Drug Stores
The Quality Store.
S. W. Corner Square.
235 E. State Street.

HEADQUARTERS FOR VICTROLAS and RECORDS

J. P. BROWN'S
MUSIC HOUSE
19 Public Square

Get Your Hat Ready

Your Old Hat Can Easily Be Made As Good As New.

That's our business and we clean and reblock hats of every description. Do not wait until the hot days come but let us have the order now.

Jacksonville Shining Parlors
36 North Side Square

OMNIBUS

LOST—Plain gold link bracelet. Return to Journal office. 6-4-tf

FOR SALE—Ford chassis complete 215 East North street. Suitable for delivery car. 6-4-1t

WANTED—Young man to work at Peacock Inn. Apply at once. 6-4-1t

FOR SALE—Five-passenger Mitchell car, driven only 6000 miles, self-starter, electric lights, fully equipped, excellent condition. Will be sold worth the money. Donald Joy, at Modern Garage, or Illinois 445. 6-4-tf

Note the prices. Curtains, washed and stretched or ironed, 35 cts a pair. Grand Laundry.

OBJECTIONS TO BE FILED

Objections have been filed in the county court to taxes assessed here by Bellatti, Bellatti & Moriarty representing the Chicago & Alton and the C. B. & Q. John M. Butler has also filed objections in behalf of Fred Westerfield, John Holtman, H. L. Deppe, Henry Roegge, Henry Weber, William Roegge, E. J. Leslie, Emma Leslie, H. D. Berger and J. A. Weeks. All these objections are made upon the charge that there were errors in publication of the tax list as provided by the sheriff and ex-officio collector. In the list which was published in the Journal Saturday, May 13, at the head of one column the figures 1910 instead of 1915 appeared and this typographical error is mentioned in a part of the objections filed.

J. W. LANE JUST RECEIVED A FRESH SHIPMENT OF THOSE CEDAR BAGS. THEY'LL CHASE THE MOTHS.

BETTER LATE THAN NEVER

The attention of the writer has been called to the fact that he credited Major McDougall with reading Logan's first order instead of Capt. John E. Wright. It wasn't the captain who called the attention but another person. It was a mistake for which due pardon is asked.

THE Texas Wonder cures kidney and bladder troubles, dissolves gravel, cures diabetes, weak and lame backs, rheumatism and all irregularities of the kidneys and bladder in both men and women. If not sold by your druggist, will be sent by mail on receipt of $1. One small bottle is two months' treatment and seldom fails to perfect a cure. Send for testimonials from this and other States. Dr. E. W. Hall, 2926 Olive Street, St. Louis, Mo. Sold by druggists.—Adv.

Standard Groceries of best quality at Low Prices

Pure Country Honey, by the frame	15c
3 lbs. large head rice	25c
3 lbs. Navy Beans	25c
3 cans String Beans	25c
3 cans Peas	25c
3 cans Corn	25c
6 cans Oil Sardines	25c
3 cans Mustard Sardines	25c
3 lbs. Peaches	25c
3 packages Corn Flakes	25c
3 large cans Milk	25c
3 cans Pork & Beans	25c
Forbes best Coffees, 25-30-35 & 40c per lb.	

—AT—

Shanahan & Shanahan
237 East State St.
Illinois 262. Bell 575.

QUINCY BOARD OF EDUCATION EMPLOYS NEW SUPERINTENDENT

Salary Fixed at $3750 and Action is Approved by Papers—Seek High Class Work and to Keep Schools Out of Politics.

In Quincy the Board of Education has engaged as the superintendent of the city schools Charles M. Gill of the Teachers College of St. Louis at a salary of $3750. This is quite a large amount more than has been paid in the past and the board has therefore been subjected to considerable criticism. In explaining their action the board has quoted salaries paid in other cities showing that high class superintendents command good salaries.

Here are some of the salaries paid: Springfield, $5,000; Rockford $4,000; Peoria, $4,250; Decatur, $4,250; Blue Island, $3,600; Evanston District 75 $4,000; District 76, $3,750; Galesburg, $3,000; La Grange, $3,000; Oak Park, $3,500; East Aurora, $3,350; West Aurora, $3,350; a total of $6,700 for Aurora.

The Quincy Herald has endorsed the board's action in the following editorial:

"Let us try to get at the purpose of the Quincy board of education in electing Charles M. Gill of the Harris Teachers' college of St. Louis superintendent of Quincy's schools at a salary of $3,750. Let us try to see the meaning of it. Let us not judge until we realize this purpose and this meaning, and until this purpose and this meaning have been put to a thoro test in the practical administration of Quincy's schools.

"Without any idea as to who the next superintendent of schools in Quincy was to be and without suggestion from any member of the board of education, the Herald on May 5 editorially said:

"And now for the future. Surely a change must be with an idea of improvement. Realizing the nature of the task in Quincy, what are the qualifications which the new superintendent must have.

"He must be a school man thru and thru, willing to stand or fall by his convictions on school questions.

"He must realize that he should keep out of school politics entirely. In fact, any superintendent in the future who intimates to teachers how they should vote or who gets his school organization behind certain candidates should forfeit his place instanter.

"He must be a strength and encouragement to his teachers, a constructive critic, progressive but free from fads, one who understands the teachers' problems and can give intelligent help.

"He must be an executive of force and ability.

"Just how long such a school man will remain in Quincy the Herald does not know. He should have a life job here. Let us try to get such a man now and see how long we can keep him. At least let us have such a man no matter what may be the consequences."

"The members of the board were determined to eliminate politics from the city schools. The present baneful system was not, by the way, introduced by the present superintendent. He did not succeed, however, in stamping it out. The board said, by its action last night, that the school administration must keep its hands out of school politics. Charles M. Gill, who wouldn't turn his hand to get the Quincy superintendency, will not turn a hand to keep it. Service alone must be such a man's standard.

The board was determined to get a man as superintendent of schools whose scholarship was of the very highest, whose training as thoro as any man might have, who knew the school business thoroly. To get such a man the board had to pay a high salary, but it believed it found such a man in Mr. Gill. His credentials are of the very highest.

Let us do what we can to help the board of education to realize its ideal. Let us wait in our judgments on the wisdom of its plan. Let us see if it is not true that the board really is saving money and at least is giving us more for our money. Let us do what we can to help Mr. Gill use his experience and ability here to the best advantage. After this plan for the newer and better Quincy school system has been given a thoro test we may judge of its worth to Quincy. Then we can judge with knowledge and intelligence.

Note the prices. Curtains, washed and stretched or ironed, 35 cts a pair. Grand Laundry.

GREAT WEEK AT SCOTT'S THEATER

A great week is promised for patrons of Scott's Theatre and the following is the program announced. Each day popular screen favorites appear in well known plays. Look at this list:

Monday—Mary Pickford in "Madame Butterfly."

Tuesday—A hand colored Pathe, "The Beloved Vagabond."

Wednesday—William Farnum in Hall Caine's "The Bondman."

Thursday — Charles Cherry in "The Mummy and the Humming Bird."

Friday—House Peters in "The Great Divide."

Sunday ice cream; Princess.

CAPT. SWALES TO CHICAGO

Capt. J. M. Swales will leave for Chicago today to spend the summer and fall months at the home of his daughter, Mrs. J. L. Freeman. When one remembers that Capt. Swales is seventy-six years old and that while serving in the Civil war he went thru the terrors of Andersonville prison, it is wonderful, indeed, that he is so well preserved in mind and body. The captain is undoubtedly growing old, but he is doing so gracefully and gives every indication that he will be spared for many more years to come.

ETIQUETTE OF THE GOLF LINKS IN DETAIL

Certain Simple Rules Laid Down and Their Observance Will Increase Pleasure of Players.

At the suggestion of a number of Jacksonville people who are especially interested in golf, the following nine points listed as "etiquette" for golf as adopted by the United States Golf association are printed. These points and rules if observed will add very greatly to the pleasure and comfort of those on the links:

1. No one should stand to or directly behind the ball, move, or talk, when a player is making a stroke. On the putting-green no one should stand beyond the hole in the line of a player's stroke.

2. The player who has the honor should be allowed to play before his opponent tees his ball.

3. No player should play from the tee until the party in front have played their second strokes and are out of range, nor play up to the putting-green till the party in front have holed out and moved away.

4. Players who have holed out should not try their putts over again when other players are following them.

5. Players looking for a lost ball should allow other matches coming up to pass them; they should signal to the players following them to pass, and having given such a signal, they should not continue their play until these players have passed and are out of reach.

6. Turf cut or displaced by a player should be at once replaced and pressed down with the foot.

7. A player should carefully fill up all holes made by himself in a bunker.

8. Players should see that their caddies do not injure the holes by standing close to them when the ground is soft.

9. A player who has incurred a penalty stroke should intimate the fact to his opponent as soon as possible.

NOVELTY TWO PIECE WASH SUITS TRIMMED IN STRIPED MATERIAL WITH BELTS AND POCKETS, ONLY $1.50 AT HERMAN'S.

MATRIMONIAL

Berryman-Von Thurn

Mr. and Mrs. L. O. Berryman of the Vandalia road have received word of the marriage of their daughter, Miss Golden Berryman, to Ralph von Thurn, which took place in Muskogee, Okla. Mr. von Thurn is a resident of Alma, Mich., but during the summer months has a position as supervisor of playground instruction at the eastern state normal school in Tahlequah, Okla.

The wedding service was read by Rev. Mr. Schiffer, pastor of the church, and the ceremony was witnessed by a few intimate friends only Mr. and Mrs. von Thurn left the same day for Tahlequah. Miss Berryman is the possessor of many warm friends both in Jacksonville and in the Franklin vicinity, where she was reared. She is a graduate of Franklin high school and in 1913 was graduated from the Illinois Woman's college. Later she attended Northwestern university. Miss Berryman held a sucessful high school position in Illinois, going last fall to Muskogee, where she took the position as instructor of history in the high school there. Miss Berryman met her future husband at Muskogee, where the latter held the place of director of athletics. Mr. von Thurn was reared in Michigan and is a graduate at Alma college and of Michigan state normal school at Ypsilanti.

Mr. and Mrs. von Thurn will carry to their new home the best wishes of friends in large number. The groom is a young man of tried ability and of excellent repute as a teacher, and has great promise of success in his chosen profession.

Jordan-Price.

Horace C. Jordan and Miss Emma Belle Price, both of this city, were married at 2 o'clock Saturday afternoon by Rev. G. W. Flagge at Centenary parsonage. The bride is a sister of Mrs. Charles H. Harney, and while her home was originally in Mt. Sterling, she has been living in Jacksonville a number of years. Mr. Jordan is a son of Mr. and Mrs. W. H. Jordan of Webster avenue. He was for a long period an employe at the State School for the Blind and more recently has been engaged in farming. Both the bride and groom are well and favorably known in this community and will receive the hearty congratulations of their numerous friends. Mrs. J. A. Paschal, a sister of the groom, was one of the witnesses of the ceremony.

The BABY BRICK is fast proving the most popular frozen confection every brought out in the city. There must be a reason. Try one today and see for yourself. Enough ice cream for four persons, and only 20c at MERRIGAN'S.

GUESTS IN NEW BERLIN.

Mr. and Mrs. W. T. Mulligan of New Berlin are entertaining today a company from Jacksonville, in which are included their daughter, Miss Verne Mulligan; Mr. and Mrs. F. K. Mulligan and daughter, Lloyd Spires and Miss Ethel Spires.

Strawberry festival on the lawn of Westminster church Thursday Evening.

ZION MEMORIAL SERVICE

Carl E. Robinson will go to Zion church, near Murrayville, today and will address the annual memorial service which will be held there this afternoon.

Please Drop In and Look Over the

P. & O. LINE

of Cultivators and Rotary Hoes

There's Nothing Better

MARTIN BROS.
Cor. W. North and N. Sandy, Opposite City Hall

Summer Goods

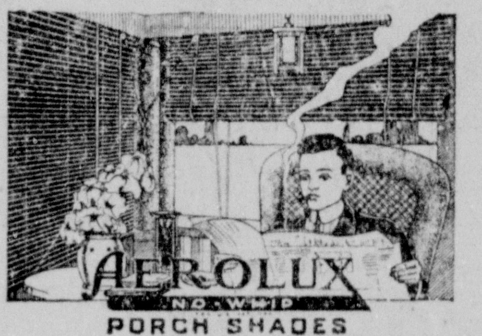

The Aerolux Porch Shades are made of wooden slats soaked in oil and woven together with seine card; can be raised and lowered in a moment's time. See that they have the "no whip" attachment to prevent whipping and breaking.

New Method Gas Stove save fully 20 per cent of your gas bill. The only gas stove with enameled burners. If interested in reducing household expenses you can't afford to overlook the New Method. Ask the users.

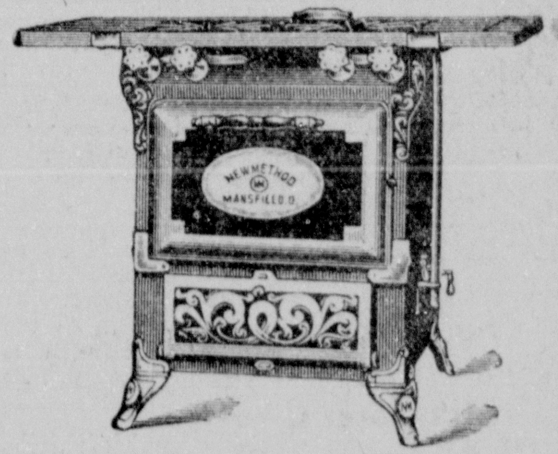

Our stock of regular Summer Goods is going fast. Refrigerators, Porch Swings, Coal Oil Stoves, Gas Stoves, etc., etc.

Johnson, Hackett & Guthrie
East Side Square

PHONES 309.

HILLERBY'S
DRY GOODS STORE.

Big June Sale

Monday and All This Week!

Remarkable value giving bargains. Read the Courier Monday night and the Journal Tuesday morning. We surely had a crowd Friday and Saturday.

We have several new attractions for tomorrow. Just come in and look around. It won't cost you anything and may save you money. We give double "S. & H." Green Stamps each morning until noon. So come in the morning and get paid for your extra effort. You get better attention because of the fewer people. The stamps make a nice saving too. Be sure to come sometime this week. It's first come first served and something may be sold out if you wait

Safest Place to Trade.

Our
Travelers'
Checks
Are
Safe
Convenient.
Inexpensive

You Will Find
The Choicest Meats
At This Market.

We choose the best from the packing houses

If not already a customer make a trial purchase.

DORWART'S
West State Street
MARKET

THAT
Painting Job
will be well done if we have the
CONTRACT
Inside and Outside Work
Receive Careful
Attention
ALDEN BROWN
Scott Block W. State St.

The Choicest Fabrics
for
Mens Spring and Summer
Wear Now on Display
All garments correctly tailored in the season's most approved styles.
ALFRED LARSON
Tailor
209 North Main St.

HOME BAKED GOODS
You will find our home made
BREAD
ROLLS
and
DOUGHNUTS
Just as good as "Mother used to make."
A Good Line of Fruits and Candies
J. R. WATT & SON
EST STATE ST.

PLANS COMPLETED FOR THE MATHERS STREET CROSSING

All Railroads Have Agreed to the Improvement Work — Will be Convenient for First Ward Residents.

A Wabash official was in the city Saturday and made arrangements with the city council for the construction of a concrete walk across the Wabash right of way on Illinois avenue. Mayor Rodgers said that this completed arrangements with all the railroads and the work is to be commenced within a very short time. The Wabash will first remove about a car load of cinders which is in the way and then the spaces between the tracks of the Chicago & Alton and the Burlington, C. P. & St. L. and Wabash will be planked. The concrete walk will connect up the planked surfaces and it will be laid coincident with the north line of Mathers street, and extend west to the west line of Illinois avenue. As a further part of the improvement a wire fence will be placed at the north line of the Wabash right of way for a considerable distance. This will keep people from going across the tracks where crossing will be dangerous and will serve as a suggestion that the concrete and board walk is to be used by pedestrians.

For four or five years this improvement for the benefit of people living on Mathers street and adjacent territory has been projected, and it is a cause for congratulation that the improvement is now about to become a reality. At one time there was a movement on foot to open the street across the railroads but this it was found would be very expensive for both the railroad and the city, and the walk was determined upon as the most feasible plan.

EVERY THING IN TRAVELING LUGGAGE CAN BE FOUND AT J. W. LANE'S.

BLYTHE SEES HUGHES LEADING IN G. O. P. RACE

(Continued From Page One.)

nel is too bellicose. Male candidates for office are not unaware of this, and that is one reason why Hughes sentiment generated rapidly in these localities.

Hughes Against the Field.

Hughes is quite generally considered by the Republican masses as a good, safe, strong man, and the result is that this sentiment out in the country has caused a strong current of Hughes talk in Chicago. Indeed, as this is written, the situation of the candidates may be described as Hughes against the field.

Moreover, while Mr. Justice Hughes has impressed it on the country that he is not a candidate, he never has, until this time, that he will not be a nominee.

They built up Hughes to help keep down Roosevelt. Hughes, as it stands, is leading. Still, he isn't nominated yet, although his chance is best. Various tentative candidates will be tested out before the final cohesion is brought about—Root, perhaps, and Fairbanks and Burton being the most likely three to be used as a driving instrument in the order named.

Finally, and this ninety-nine per cent of the one percent of fact: the leaders are not within a thousand miles of solution yet, the checker game has just begun.

BIG BUGGY SALE AT BRADY BROTHERS

On account of making changes in our vehicle department we will for the next ten days sell all buggies, surreys and delivery wagons at cost. This means one buggy at the manufacturers' car load price. Call early while the assortment is large.

YOYUNGBLOOD PRAIRIE.

James Ellington is enjoying a visit from his brother Hal of Springfield this week.

Mr. and Mrs. J. R. Myers of Jacksonville are visiting friends in this vicinity.

James Golden lost good workhorse by death Sunday.

Harry Fanning was a St. Louis visitor Monday and Tuesday.

A good many from this district attended memorial services at Murrayville and Franklin.

Several farmers are replanting corn this week.

Wet weather this spring has greatly retarded cultivation of corn fields which are quite weedy.

ALL OUR SILK SUITS GREATLY REDUCED FOR QUICK SALE. J. HERMAN.

COLLEGE COMMENCEMENT DAYS

Gettysburg, Pa., June 3.—Governor Brumbaugh will deliver the baccalaureate sermon tomorrow at Gettysburg College. Chief Justice Brown of the state Supreme Court will be commencement speaker on June 7.

Minneapolis, Minn., June 3.—Right Rev. Samuel C. Edsall, Protestant Episcopal Bishop of Minnesota, will deliver the baccalaureate sermon to the graduating class of the University of Minnesota tomorrow. The commencement exercises are set for June 8, when Dr. Samuel McChord Crothers of Cambridge, Mass., will be the speaker.

AT SECOND CHRISTIAN CHURCH

Bible school 9:30; Mrs. Florence, superintendent. Preaching 11 o'clock, subject, "Worship the Lord in Spirit and Truth." Prayer meeting 7:30 p. m. Devotions led by Mrs. Tom Fisk. Preaching 8 o'clock by pastor, subject "Whereas I Was Blind I Now See." A cordial welcome to all.

TELEGRAPHIC BRIEFS

CAIRO, Ill.—Max Coffman, 50 years old, a wholesale merchant, dropped dead while marching in a preparedness parade here.

PHILADELPHIA.—Fire of undetermined origin swept the firebrick and clay retort manufactory of the Cyrus Borgner company, causing a loss of $150,000.

CRETE, Neb.—Paul J. Schissler, Jr., for the past year coach at Doane college, Crete, Neb., has signed a contract by which he becomes coach of St. Viator college at Kankakee, Ill.

LINCOLN, Neb.—The Nebraska supreme court in an opinion handed down held that courts cannot prohibit the publication of political matters ina newspaper merely on the ground that it is misleading or lacks foundation.

WASHINGTON.—President Wilson has approved the tentative selection of Senator Ollie James of Kentucky for permanent chairman of the Democratic convention at St. Louis. This assures the selection of the senator.

PHILADELPHIA.—The United States should seriously regard the great naval battle in the North Sea as an object lesson in its future preparedness policy, was the statement of Rear-Admiral E. C. Pendleton, retired. The battle, he said, proved conclusively that battle crusiers can not reckon with first-class battle ships.

DULUTH, Minn.—Rush G. Estee, New York broker and clubman, who vanished mysteriously Wednesday night from Kenneth P. Van Ripper's yacht Rambler, in Duluth harbor, found himself in Minneapolis. His presence was the result of an attempted robbery and a blow in the dark, which blanked his memory for two days.

CHICAGO—H. V. Clark, alias George Dever, said by the police to be one of the two men who attempted to swindle George W. Cowle, wealthy farmer of Decatur, Ill., out of $10,000 recently by means of a fake "wire tapping scheme," is under arrest in in Indianapoluis.

SEE J. W. LANE'S ASSORTMENT OF NEGLIGEE SHIRTS IN SPORT AND OTHER STYLES.

SOME JUNE BRIDES.

Annapolis, Md, June 3.—Miss Lula Radcliffe Adams, a society belle of Atlanta, will be married at the Naval Academy tomorrow to Midshipman Julius Ward Simms of the U. S. Navy, who was graduated from the naval academy today. The groom is a native of Laurel, Miss., and comes from a distinguished family.

Berryville, Va., June 3.—Miss Ellen Lane Williams of Berryville is the bride today of Lieut. George Bamford Aslie, U. S. Navy. The wedding takes place in Grace Episcopal church, this town.

Boston, June 3.—An out of door reception will folow the wedding in Brookline today of Miss Frances Marie Clausen and Joseph Shattuck Ely of Haysdale, N. Y. The wedding is at four in First Parish Church, and the reception will be on the estate of Gardner Washburn, near the Brookline Country Club.

SUFFRAGE FORCES CLOSE CAMPAIGN

Des Moines, Iowa, June 3—Sufcampaign confident gp7oapff shr cmf frage forces tonight closed their campaign confident that Monday's special election to be held in connection with the state primary will place Iowa in the column of the equal suffrage states. They were encouraged in their belief by the fact that the Democrats who heretofore have opposed their cause now are lined up behind it.

ROAD OFFICERS MEET

The assessing and collecting of poll tax and the duties of road district clerks were main topics of discussion Saturday afternoon at the regular meeting of the Morgan County Highway Commissioners & Clerks association. Richard Lee, president of the association, was in the chair and Fred Schofield acted as secretary.

SOME JUNE WEDDINGS.

Grand Rapids, Mich., June 3.—Miss Irene Wurzburg of this city will be the bride of Sidney Gardiner of Chicago, in a society wedding today at Grace Episcopal Church Washington, New York and Chicago society people are attending.

Chicago, June 3.—Miss Lyle Comstock of Chicago and Curry Stimson Prescott of Menominee, Mich., will be married here at four this afternoon.

ORDERS TEAM BACK TO HANNIBAL

Quincy, Ill., June 3—President Riedel of the Hannibal Club of the Three Eye League ordered his team to return to Hannibal at 10:50 o'clock tonight following the receipt of a telegram from J. H. Farrell, of the National Association, stating that A. R. Tearney had not submitted the "Turkey" Thomas matter to him.

SOME STOCK SALES

A. O. Harris bought of different persons two loads of butcher stuff ranging from $4.75 to $7.60 per 100 of George Wheeler of Sinclair, a load of fat stock averaging 1450 at $9.50; a load of hogs averaging 200, at $9.60.

THREE SISTERS WILL MARRY IN SAME CEREMONY TODAY

Charles Maynard of This City Attending Triple Wedding at Home in Mt. Vernon, Mo.

Charles Maynard, night engineer for the Jacksonville Railway & Light Co., has gone to his home in Mt. Vernon, Mo., and this morning will witness a ceremony in which there will be married three of his sisters. The ceremoy will be said by Rev. Mr. Leonard, pastor of the Mt. Vernon Baptist church, at the home of the parents of the brides, Mr. and Mrs. James Leonard. In this novel wedding service, Miss Lieu Maynard will become the bride of Wiley Allan of La Kemp, Okla.; Miss Lora Maynard will marry Robert Hudson, also of La Kemp and Miss Lena Maynard will be wed to Byron Newberry, of Mt. Vernon, Mo.

Tho double wedding ceremonies are from time to time recorded, it is rare inded that a triple wedding is solemnized and it is needless to say that this well nigh unique event will but seldom be repeated in the social life of Mt. Vernon.

THE BEST WHITE WASH SKIRTS IN THE MARKET IN GABARDINE, PIQUE AND REP, ONLY $1.00 AT HERMAN'S.

WORTH READING

Special attention is called to the advertisement of Wheeler and Sorrels Modern Garage which appears on another page of this issue. They have something to say which is of interest to every automobile owner and a careful perusal will mean money saved for automobilists.

CONGREGATIONAL CHILDREN'S DAY

Children's Day at the Congregational church will be observed this morning at 10:45 o'clock. Every one welcome.

WITH THE SICK.

Miss Alma Vieira is ill at her home on north prairie street.

Miss Mary Shanle of Franklin was brought for treatment to Our Savior's hospital Saturday.

Carl Austin is quite ill at his home in Franklin.

Leave your thirst with us at the Princess and the parting will be sweet.

NURSE'S REPORT

The following report for May was made to the Morgan County Anti-Tuberculosis league by Miss Martha Coale, public health nurse:

Number of clinics, 5.
Number of doctors, 5.
Examinations 16; white 11; black 5; male 8; female 8; children 11.
Tests given 6; Mors. 1; Pos. 1; Neg. 0; Von Pierquet 5; Pos. 2; Neg. 4.
Sputum examinations 6; Pos. 2; Neg. 4.
Number of patients at clinic, 123.
Tuberculin treatment 107.
Nursing care given in 83 homes.
T. B. visits 205. Gen. visits 121. Metropolitan visits 45. Total 371.
New calls 25.
Reported by metropolitan agents 2, doctors 1, neighbors 12, nurse found 10, total 25.

HELP WANTED.

Boys over 16 years old to work in laundry. Barr's Laundry.

FRANKLIN VISITORS

Mr. and Mrs. Newton Woods and Mrs. Elmer Roberts of Franklin made a trip to Jacksonville Saturday in Mr. Wood's car. Among others in the city from Franklin were Miss Dorothea Sargent, Mrs. F. F. Patterson, Miss Marie Alderson, Mrs. Pauline Harney, Miss Sadie Murphy, Miss May Murphy, Mr. and Mrs. Leslie Leake, Lawrence Sears, Mr. and Mrs. Fred Burch and Rev. Father Smith.

National Defense and International Peace

Preparedness and Peace and the Engineer

THE United States desires peace, based on justice and maintained with honor. But to insure this kind of peace Americans must know that nations are now defended not alone by fighting men, but by fighting industries.

The Engineers of this country, trained as only American Engineers are trained, hold that truth to be as fundamental as the law of gravity. With the authority of the United States Government more than 30,000 Engineers and Chemists, members of five eminent American scientific bodies, are making for the first time in the history of the Government a minute, sweeping survey of the industrial resources of America. They will go to the factories and mines of the land and with their sole method, efficiency, and their sole motive, patriotism, form a vast, flexible organization, such as the world has never known.

Their work will be the basis for creating in this country a true line of defense in time of war—the ability to produce swiftly, abundantly and with sustained power all the thousand and one elements of modern warfare. Without such production there can be no efficient army and navy.

Military Preparedness wins the battle. But *Industrial Preparedness* wins the WAR! Industrial Preparedness involves no huge expenses. Only the KNOWLEDGE of what American Industry can do. To KNOW the extent of each plant, the equipment of each shop, the capacity of each machine, the ability of each man. THAT is the essence of Industrial Preparedness. That is the task to which thirty thousand Engineers are pledged.

The Engineers' work will lay for all time the ghost of the "munitions trust" by making it possible to have munitions made in thousands of plants.

This vital work of the Engineers will supply the military authorities in Washington with information never before collected, and it is carried forward without a dollar's cost to the Government. And this advertisement is not paid for. The Associated Advertising Clubs of the World have prepared the copy and the publishers have patriotically responded and printed it without pay for the sake of National Defense and International Peace.

All Americans are asked to strike hands with the Engineers so that America shall learn how to raise up an impregnable wall of defense against a day of trial.

COMMITTEE ON INDUSTRIAL PREPAREDNESS OF THE NAVAL CONSULTING BOARD OF THE UNITED STATES

in co-operation with
The American Society of Civil Engineers The American Society of Mechanical Engineers
The American Institute of Mining Engineers The American Institute of Electrical Engineers
The American Chemical Society
Engineering Societies Building 29 West 39th Street, New York

JUNE CLEARANCE

On Many Items of Interest to All Economical Buyers of Furnishings for the Home, Including Drapery Fabrics, Mattings, Summer Furniture, Etc.

June Clearance, Dining Chair special, solid back post, beautifully quartered oak finish. Solid saddle seat. Our regular $1.85 chair, this week, at each

$1.50

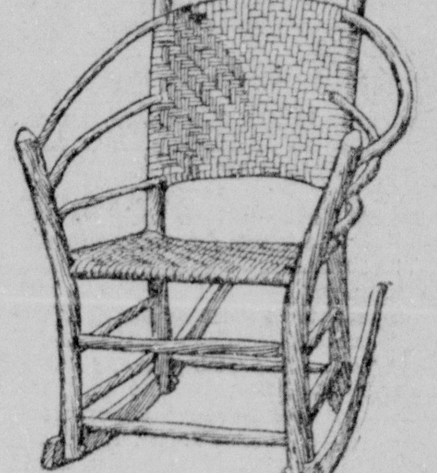

Rustic Old Hickory Out-door furniture, very comfortable and durable. One like cut, the famous "Andrew Jackson" design, chair to match, at each

$4.50

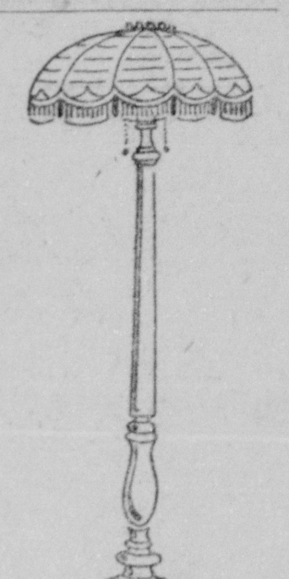

June Clearance on Floor Lamps, all solid mahogany silk shade, colors Old Rose and Gold, stands 6 ft, high, a splendid gift for the June Bride or Graduate, special at

$15.00

Camp Stool Special

With and without back, folds flat. All solid hard wood, finished fumed; small quantity only of each, June clearance this week,

Plain....................30c
With back as shown...45c

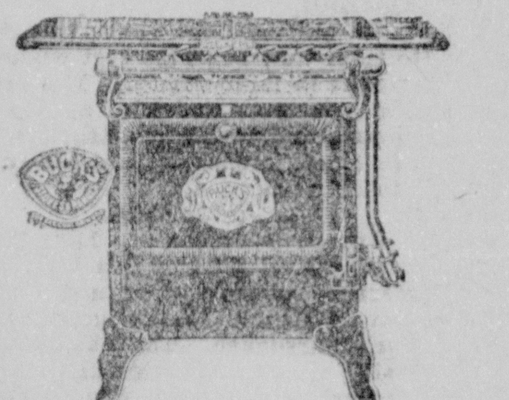

Buy a "Buck's" Gas stove, they are made of specially treated iron which resists the "Gas rust," we have them in all models up to $32.50 one similar to cut, three burners and oven, special at

$12.50

All Models 10 percent discount this week.

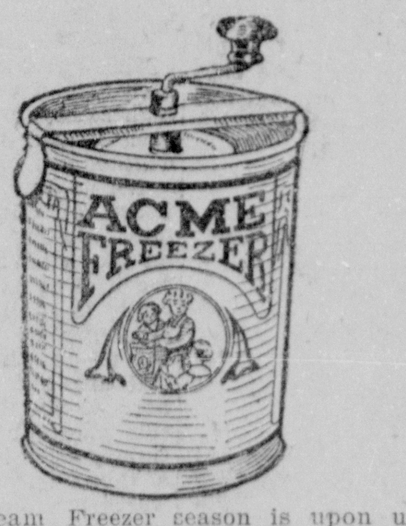

The Ice Cream Freezer season is upon us and we have never been better prepared to supply your wants in this line than now. Old prices prevail on all numbers. You'll find here the celebrated Artic and White Mountain, the highest grade freezers obtainable, running in price as low as $2.00. We also have a special freezer, the "Acme" in 2 quart size, like cut, a splendid inexpensive freezer which does the work rapidly. June Clearance price, each this week,

75c

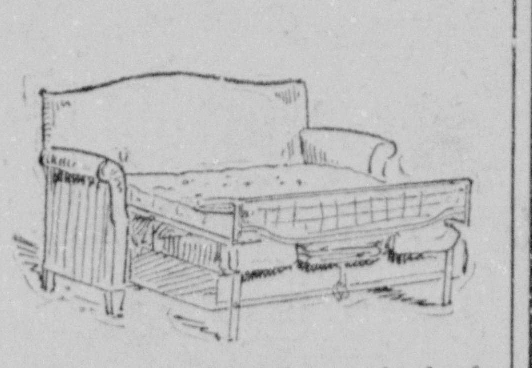

Just received another carload of those splendid Bed davenports, and divanettes, at old prices. Your opportunity to get first choice of many patterns, one in quartered Golden Oak, Brown Spanish Fabrikoid, all steel construction. You should see this special at

$22.50

June Clearance on Library tables will prevail this week at sharp reductions in price. One like cut, from the celebrated Wolverine line, Queen Acme design, size 42x26 solid quartered oak top, golden polish finish, sold regularly at $13.50 and worth $15.00, this week at

$11.25

Another attractive lot of 100 piece dinner sets, just received. We offer June Clearance special, 100 piece set Haviland shape Gold Band, high grade "Made in America" semi-porcelain, this week at,

$12.75

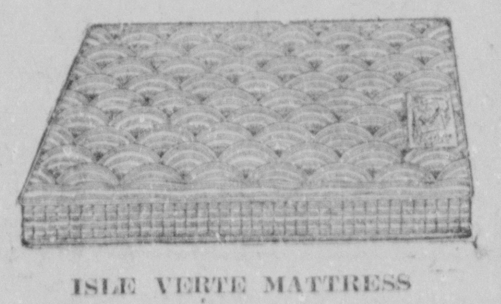

ISLE VERTE MATTRESS

Here is the new guaranteed mattress at a special price. Come in and let us explain and show you this new product. You'll be pleased.

Full Size Isle Verte - - $8.50
Three-quarter Isle Verte $8.00

The Best Goods for the Price, No Matter What the Price.

Andre & Andre
The Store of Today and Tomorrow.

Don't Fail to See the Wonderful Cold Storage Refrigerator

What you are willing to give depends on how much you need and desire anything.

What a store is willing to offer you depends largely on how much that store needs and desires your patronage.

Our store is growing, but we have to grow. The first five years of its life, any store must grow. During those years it needs patronage—Wants it. To get it the newer store must offer more.

We know the furniture business. Have the goods and our price will show you just how much we want your business.

We give S. & H. Green Stamps—They are a real cash discount—Larger than a merchant's discount for cash.

The ARCADE
HARRY R. HART
231 E. State St.

Feed for the Young Chicks

There is nothing more essential than to give the young chicks the proper food. We have just what you need and can deliver in any quantity. Poultry success depends on what you feed and how you buy it. Ask us.

Wm. McNamara & Co.
300 N. Main St.
Illinois Phone 1201. Bell Phone 61.
We give "S. & H." Green Stamps.

While the cost of gasoline increases the cost of electric current decreases

Detroit Electric

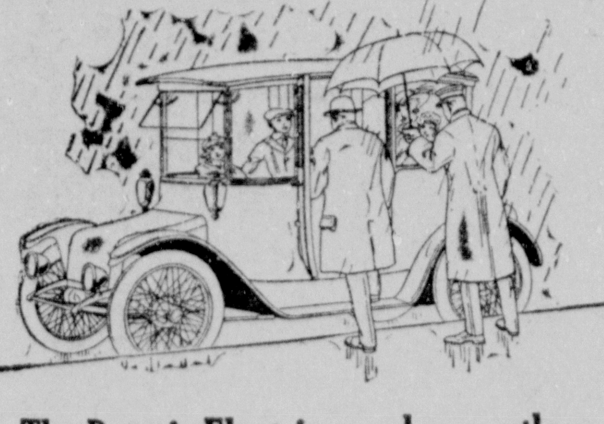

The Detroit Electric excels any other "all-year-round" type of car

Bear this in mind—you men and women who wonder which car is really best.

Many cars for many years have fought for users' favor. And Detroit Electrics are the victors in the '"all-year-round" class. Today the Detroit Electric outsells any other "all-year-round car," either of gasoline or electric type, either of higher or lower price.

This verdict of buyers is not a snap judgment likely to be reversed. It comes after ten years of close comparison.

Detroit Electrics have a mileage capacity of 80 to 90 miles on a single charge. They have power a-plenty and more speed than there is really need for. They are both safe and simple to operate and they provide the height of motoring luxury and comfort at lower cost than any other high-quality "all-year-round" automobile.

The strong claims for Detroit Electric performance are easily proved by a practical road demonstration.

Remember—the Detroit Electric is a quality car at a moderate price

L. F. O'Donnell, Dealer

NEW DANISH LAWS TERMED MOST LIBERAL IN EUROPE

New Constitution is to Go Into Effect Monday—Danes Prepare for New Era of Government.

London, June 3.—Reports received here from Denmark confirm the earlier rumors that the new constitutional law adopted in that country will go into effect on Monday, and a general election under its provisions will be held in July. Premier Zahle announced last fall that the government intended to put the new constitution in force on June 5, 1916 waiving the right to propose a prolongation of the old constitution law owing to the war.

According to correspondents for the German and other continental papers, the Danes are preparing for a new era in government. It is declared the constitution which was unanimously passed by the Parliament a year ago, and promptly signed by King Christian, is by far the most democratic in Europe.

That this reform was accomplished in the midst of a world war in which the reactionary forces of every country are seeking by open and secret means to wipe out all progressive movements, was a surprise. The reason for this action is found in the fact that during the last three years the conservatives had presented no less than eleven amendments to the constitution, each more reactionary than the other, and had been overwhelmingly defeated on all of them. At last they saw the light, and realized that the day of political privileges in Denmark had gone forever. The party then made its twelfth proposal, which was at once recognized by the other parties as furnishing the foundation upon which it was possible to build.

It is conceded in Denmark that it was by no means the love of democratic reform, but simply the instinct of self preservation that compelled the conservatives to co-operate for constitutional reform.

The new constitution is hailed in Denmark as the opening up of new paths for the development of freedom. The fundamental fact that all political privileges which were formerly bound up with the ownership of land or capital have been abolished under the new law, and that universal and equal suffrage has been granted to all men and women 25 years and over in age, show the democratic character of the new constitution.

The lower house is to have a membership of not more than 140. It has 114 at present. The membership of the upper house is increased from 66 to 72. The life of the lower house has been extended to four years instead of three as before, and of the upper house to eight instead of six years. Hitherto the age limit for the lower house has been 30; it is now reduced to 25, making all voters eligible. For the upper house, the qualification age is left at 30, with the provision that it shall be reduced one year at each succeeding election until the age of 25 is reached.

Hitherto the upper house has had the control of dissolutions of parliament, and could thereby force the lower house to meet its will. Now under certain conditions, this power falls into control of the lower house thus transferring the center of government to the more popular body.

Twenty two seats in the lower house will be distributed among the various parties according to the votes which they obtained, but for which they did not secure representation in the majority elections. In this manner, a party which may not have sufficient votes in any one district to secure an election will be insured of representation in parliament . Parties having a very large majority in any one district may count their superflous votes toward securing adidtional representation in the general ticket.

It is also provided that all election laws to the lower house may be amended at any election. This opens the road wide to any advance that may be desired in the futre.

SERVICES AT ASBURY

The Rev. Mr. Van Fossen will have charge of the services at Asbury church Sunday afternoon at 3 o'clock. Rev. Van Fossen is seuperintendent of the Central District of the anti-saloon league.

BISHOP LEWIS AT GRACE CHURCH

Bishop Wilson S. Lewis, of Foochow, China, will deliver an address next Wednesday evening at Grace Methodist Episcopal church. The Bishop, who has been attending the general conference at Saratoga Springs, N. Y., has spent eight years in China; is a great Christian statesman and is thoroly familiar with present conditions in the Far East. Twice while in this country Bishop Lewis spoke for Dr. Madden while the latter was superintendent of Champaign district, and always delighted his audience with his thrilling message on national and religious progress in the Orient. It will be a rare opportunity for the citizens of Jacksonville to hear Bishop Lewis next Wednesday evening at Grace church.

MINISTERS' MEETING

The closing meeting of the Ministerial Union will be held Monday morning at 10:30 o'clock.

The topic will be "The Greatest Thing in My Ministry." Revs. Rule, Scruggs and Pontius will respond to the subject as to the revelation of truth, and Revs. Madden, Langton, and Landis, as to the application of truth, while Dr. Morey will close the symposium with incidents of appreciation and experience. Visiting clergymen cordially invited.

GREAT INTEREST CENTERS AROUND CHICAGO AUTO DERBY

Thirty Nine Cars on List That Will Line up for Elimination Trials.

Chicago, Ill., June 3.—A record breaking entry list has been announced for the running of the Second Annual International Auto Derby at Chicago on June 10, thirty nine cars being on the list that will line up for elimination trials on June 6, 7, 8. In view of the fact that the entry list does not close for twenty-four hours leads the local speedway officials to believe that there will be more than forty five on the final roster. This is double the number that started at Indianapolis.

Those already on the list include all of the great drivers of the present day with the exception of two or three foreign pilots who have joined their commands in the war zones. That the local race will be the greatest ever run is the opinion of the experts in looking over such names as Dario Resta, Ralph De Palma, Eddie O'Donnell, Barney Oldfield, Ira Vail, Aldo Franchi, L. Chevrolet, Eddie Rickenbacher, Pete Henderson, Gil Anderson, Howdy Wilcox, Ralph K. Mulford, Billy Chandler, Josef Christaens, Johnny Aitken and Tom Alley.

Never before in the history of auto racing has such a field been announced for one race as have for the 300 mile Chicago affair and in view of the fact that the tamarack track here is the fastest in the world it is expected that last year's records made when Dario Resta flashed across the line after breaking all previous marks up to 500 miles will be shattered. Resta was not pushed in his last 250 miles last season.

Only thirty-three cars will qualify for the event, which is now looked upon as the premier racing classic of the world. In order to qualify he firty thirty-three mut do better than ninety miles per hour. The qualify rounds will be held on Tuesday, Wednesday and Thursday. Most of the drivers have arrived in Chicago and are tuning up their cars.

The entrant, drivers and car follows:

F. S. Duesenberg, Ed O'Donnell, Duesenberg.

F. S. Duesenberg, Wilbur D'Alene, Duesenberg.

Ogren Motor Car Co., Tom Alley, Ogren Special.

Barney Oldfield, Barney Oldfield, Delage.

Peugeot Auto Racing Team, Dario Resta, Peugeot.

Billy Chandler, Dave Lewis, Crawford Special.

Geo. Buzane, Geo. Buzane, Duesenberg.

Billy Chandler, Art Johnson, Crawford Special.

Billy Chandler, Billy Chandler, Crawford Special.

Bob Burman Racing Co., Burman Special.

De Palma Mfg. Co., Ralph De Palma, Mercedes.

Adams Bros., Geo. Adams, Adams Special.

Chas. J. Devilin, Barney Newgard, Duesenberg.

Ira Vail & Chas. Hanson, Ira Vail, Hudson.

Harkness Racing Team, Aldo Franchi, Pu-Sun.

Harkness Racing Team, Jules De Vigne, Delage.

Harkness Racing Team, Jack Le Cain, Delage.

Lutcher Brown, Ralph K. Mulford, Peugeot.

Lutcher Brown, William Muller, Dans L'Argent.

J. C. Hoskins (Auto Serv. Corp.), Mel Stringer, Hoskins Special.

S. Ostewig, L. Ostewig, Ostewig Special.

Frontenac Motor Co., L. Chevrolet, Frontenac Special.

Frontenac Motor Co., Arthur Chevrolet, Frontenac Special.

Frontenac Motor Co., Gaston Chevrolet, Frontenac Special.

Karen Olsen, C. W. Thompson, Olsen.

Ind. Speedway Team Co., John D. Aiken, Peugeot.

Ind. Speedway Team Co., Chas. Merz, Peugeot.

Prest-O-Lite Team, Geo. (Pete) Henderson, Maxwell.

Prest-O-Lite Team, E. V. Rickenbacher, Maxwell.

Ind. Speedway Team Co., H. Wilcox, Premier.

Ind. Speedway Team Co., Gil Anderson, Premier.

Ralph K. Mulford, Ralph K. Mulford, Peugeot.

R. K. Mulford, Hudson Super Six.

Josef Christaens, Josef Christaens, Sunbeam.

Josef Christaens, Sunbeam.

J. J. Ryan, Bert Watson, J. J. R.

F. S. Duesenberg, Thos. Milton, F. S. Duesenberg.

West Duluth Bus. Men's Association, E. E. Rawlings, West Duluth Special.

C. R. Perry & Co., Not Named, Ri Chard.

ADMINISTRATOR'S NOTICE

Estate of Helen Crouse deceased.

The undersigned, having been appointed Administrator of the estate of Helen Crouse, late of the County of Morgan and State of Illinois, hereby gives notice that he will appear before the county court of Morgan county, at the Court House in Jacksonville, at the August term, on the first Monday in August next, at which time all persons having claims against said estate are notified and requested to attend for the purpose of having the same adjusted.

All persons indebted to said estate are requested to make immediate payment to the undersigned.

Dated this 3rd day of June, A. D. 1916.

D. Z. Crouse, Administrator.

The Smartest Suits for Summer

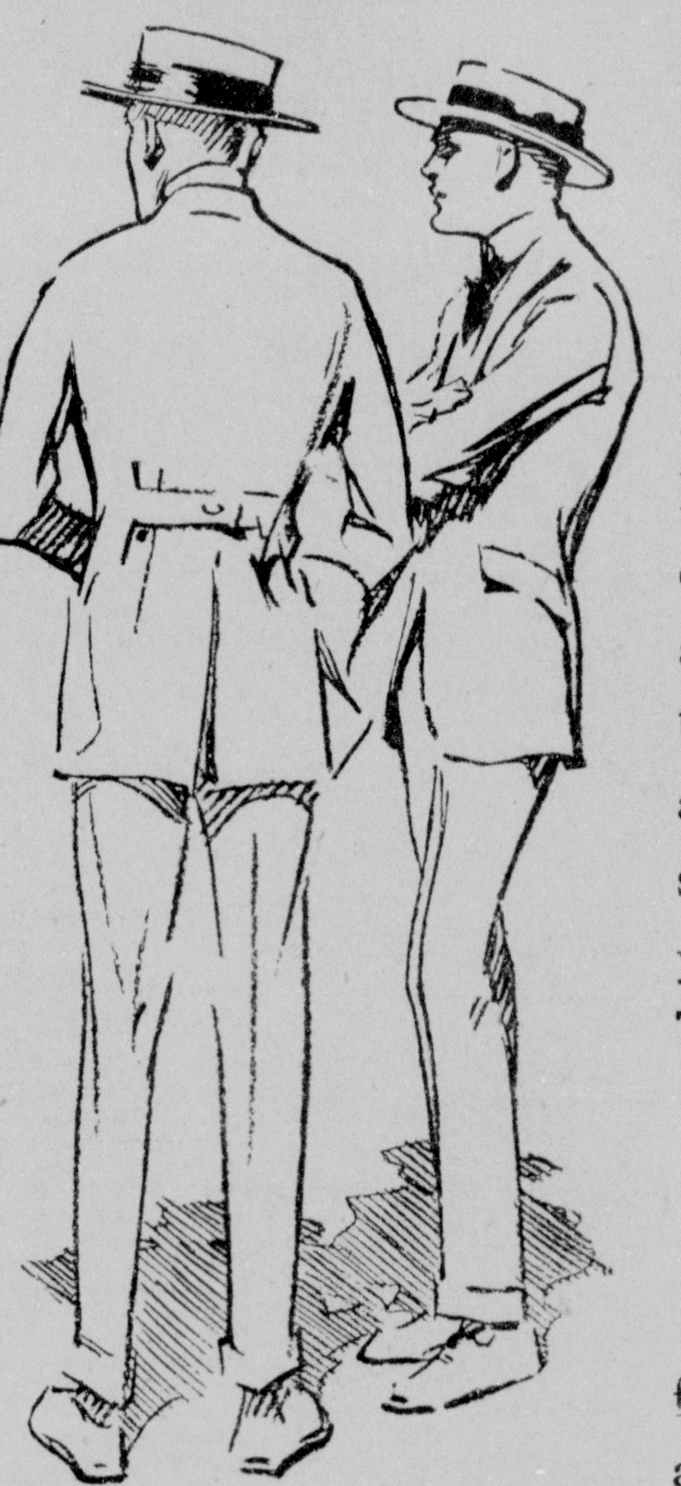

Copyright Hart Schaffner & Marx

are those soft light weight DIXIE weaves, that we have already sold so many of. When you see them and see how they are tailored and how comfortable they feel and the smart style they will give you. you'll buy one too. The price is only

$8.50

for a quarter-silk-lined all wool suit.

Lukeman Brothers
The home of
Hart Schaffner & Marx Clothes

For The June Bride

Suppose we just walk thru this store together. Doesn't that friendly "How do you do" make a difference tho? We all like to feel at home in a store. That's the way one always feels here. We are always glad to show you around. We have been in the furniture business for years, no wonder we know how to help newly married couples plan harmonious homes.

Of course, you always planned and wanted an attractive home, one that was comfortable, cozy and homelike. Perhaps you have been under the impression tho, that it would cost too much to furnish your home the way you would like it furnished. If so, remember that this is not true today. We are so confident that our offers will convince you of our claim—"greatest value for the least money"—that all we ask is investigation and comparison. Pay us a visit this week. We are ready, able and willing to prove every statement we make to your satisfaction. Buy what you want here and arrange to pay for it the most convenient way.

Remember

FOUR ROOMS Furnished Complete $105

C. E. Hudgin Furniture Co.

Bell Phone 406 229 South Main St. Ill. Phone 1311.
Furniture Rugs Carpets Stoves Draperies

Mallory Bros

HAVE

Roll Top Desk for Sale

A BARGAIN

Have Everything Buy Everything Sell Everything

125 South Main Street.
Both Phones 436.

MAY WE ASK

If you were thoroly satisfied with your coal this winter? If you weren't why not try our fuel this spring and be convinced that this IS the yard to place your orders with.

Coal prices run about the same, but quality varies widely. Our coal is the best your money will buy.

Your order will be PROMPTLY filled if placed with this yard.

YORK BROS.

Both Phones 88

YOUR MEAT ORDERS

will receive prompt attention here. Best quality is assured, togther with prompt service by our auto delivery car.

COVERLY'S

South Sandy Street

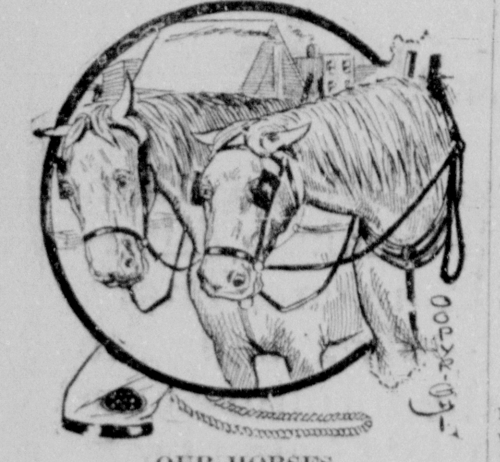

OUR HORSES

are strong and well cared for. They are built right, fed right and shod right for heavy work, so if you have any work of that kind send for us. Our equipment enables us to handle big jobs as well as small ones and our methods of accomplishing work are always satisfactory.

Send for us when you want

HAULING

done. Our charges are always fair and we are not afriad of plenty of hard work.

We make a specialty of crating and shipping household goods.

Heating stoves and base-burners stored for the season at reasonable prices. Furniture bought and sold.

JACKSONVILLE TRANSFER AND STORAGE CO.

607-609-611 E. State Street.
Both Phones 721.

We teach watches to tell the truth

If your watch can't be depended upon bring it to us and let our expert repair man put it in first-class condition.

No charge s unless we do.

Jewelry made to look like new.

SCHRAM

BRAVES DOWN CUBS IN CLOSE CONTEST

CHICAGOANS FILL BASES IN NINTH INNING

Zimmerman Scores Only Run in Last Frame, Going in When Mulligan Hits into a Double Play—Doolan is Third Out.

Boston, June 3—The Boston Nationals defeated Chicago 3 to 2 in a close game today. In the ninth inning, the visitors filled the bases on three hits, but scored only one run, Zimmerman crossing the plate when Mulligan hit into a double play. Doolan hit to Egan and was the third out.

Score:

Chicago	AB.	R.	H.	O.	A.	E.
McCarthy, 2b	4	0	1	2	3	0
Flack, rf	4	0	2	1	0	0
Williams, cf	4	0	0	1	0	0
Schulte, rf	3	0	1	0	0	0
Zimmerman, 3b	4	1	1	1	5	0
Saier, 1b	4	1	2	12	0	0
Archer, c	4	0	2	5	2	0
Mulligan, ss	3	0	0	2	3	0
Vaughn, p	1	0	0	0	1	0
Prendergast, p	1	0	0	0	1	0
Brown, p	0	0	0	0	0	0
Yerkes, x	1	0	0	0	0	0
Zwilling, xx	0	0	0	0	0	0
Doolan, xxx	1	0	0	0	0	0
Totals	34	2	9	24	15	0

Boston	AB.	R.	H.	O.	A.	E.
Maranville, ss	4	1	2	3	2	0
Egan, 2b	3	1	1	2	5	0
Collins cf	1	1	0	2	0	0
Magee, lf	3	0	1	2	0	0
Konetchy, 1b	3	0	0	7	0	0
Smith, 3b	3	0	1	0	0	0
Fitzpatrick, rf	4	0	0	4	0	0
Gowdy, c	4	0	2	7	1	0
Allen, p	3	0	0	0	1	0
Totals	28	3	7	27	9	0

x—batted for Prendergast in 7th.
xx—ran for Archer in 9th.
xxx—batted for Brown in 9th.

Chicago	000 000 101	—2
Boston	201 000 00x	—3

Summary

Two base hits—McCarthy, Saier, Magee. Stolen bases—Mulligan, Maranville. Double plays—Gowdy-Maranville; Maranville-Egan-Konetchy. Bases on balls—off Vaughn 5; Brown 1; Allen 2. Hits and earned runs—off Vaughn 4 and 3 in 3; Prendergast 2 and 0 in 3; Brown 1 and 0 in 2; Allen 9 and 2 in 9. Struckout—by Vaughn 1; Prendergast 2; Brown 1; Allen 5. Umpires Harrison and Rigler. Time 1:44.

New York 7; Cincinnati 4

New York, June 3—New York took the second game of the series from Cincinnati today 7 to 4. Groh's batting featured. New York was aided by the poor fielding of the visitors, scoring three runs in the fourth inning on two scratch hits and three wild throws. Anderson pitched his sixth straight victory for New York.

Score:		R.	H.	E.
Cincinnati	100 030 000	4	11	5
New York	100 310 20x	7	9	1

Schultz, Knetzer and Wingo; Anderson and Rariden.

Philadelphia 2; St. Louis 0

Philadelphia, June 3—Sensational fielding by Stock, Whitted, Niehoff and Paskert enabled Philadelphia to defeat St. Louis today by 2 to 0.

Score:		R.	H.	E.
St. Louis	000 000 000	0	9	2
Philadelphia	010 010 00x	2	5	1

Meadows, Doak and Snyder; Alexander and Killifer.

BASEBALL TODAY

Jacksonville vs Schafer Seals, Nichols Park, 2:30. See the best team in town.

COLLEGE GRADUATIONS

Columbus, Ohio.—The commencement events at the Ohio State University began today and will end on June 6, when the largest class in the history of the college will be graduated. Bishop C. D. Williams of Michigan is to be commencement speaker.

Oxford, Ohio.—Miami University closes its 170th year with exercises beginning today. On June 8th, 170 young men and women will receive degree from the Teachers' college and the College of Liberal Arts.

Cincinnati, Ohio.—Mitchell D. ollHensbee of Chicago is commencement speaker today at the Cincinnati Law School. Twenty-three students will receive their law degrees.

Washington, D. C.—Ten fellowships for graduate study, varying from $500 to $725, are to be awarded at the convocation exercises of the American University of this city. Bishop William A. Quayle will make the convocation addres. The scholarships are open to both men and women who have been graduated from institutions of recognized standing.

SOUTHERN MAYORS MEET FOR DEFENSE

Chattanooga, Tenn., June 2—One of the most important meeting in the interests of greater national defense is the conference of Mayors of American cities, which opens here today. Mayor Jesse R. Littleton of Chattanooga called the conference, at the suggestion of mayors who attended the recent conference in St. Louis. Many cities in the south are represented, and some prominent northern mayors are also here. It is expected that the conference will give expression to the real feeling of the people of the south and southwest.

WILL FIGHT IN DRUMWRIGHT

Al Baldwin the local fighter will leave today for Drumwright, Okla., where he will box fifteen rounds quite a hit with the fans. Kirke Baldwin fought a fifteen round battle with Otto Wallace in Drumwright some weeks ago and made quite a hit with thet fans. Kirke is said to be a good fighter and Baldwin probably will have his work cut out for him.

MAJOR LEAGUE STANDINGS.

National League.

	Won	Lost	Pct.
Brooklyn	22	15	.595
New York	22	16	.579
Philadelphia	22	18	.550
Boston	19	20	.487
Cincinnati	21	24	.467
Pittsburgh	19	22	.463
Chicago	20	24	.455
St. Louis	19	25	.432

American League.

	Won	Lost	Pct.
Cleveland	26	17	.605
New York	23	16	.590
Washington	24	17	.585
Boston	22	19	.537
Chicago	18	22	.450
Detroit	19	23	.452
St. Louis	17	25	.405
Philadelphia	15	25	.375

YESTERDAY'S RESULTS.

National League.

Chicago, 2; Boston, 3.
St. Louis, 0; Philadelphia, 2.
Cincinnati, 4; New York, 7.
Pittsburgh-Brooklyn, wet grounds

American League.

New York, 5; Chicago, 0.
Washington, 2; Detroit, 3.
Boston, 2; Cleveland, 11.
Philadelphia, 2; St. Louis, 3.

Western League.

Des Moines, 1; St. Joseph, 8.
Sioux City, 1; Topeka, 5.
Omaha, 5; Wichita, 3.
Lincoln, 5; Denver, 16.

American Association.

Columbus, 4; Indianapolis, 3.
Louisville, 4; Toledo, 3.
Minneapolis, 5; Milwaukee, 4.
St. Paul, 6; Kansas City, 2.

Central Association.

Mason City, 3; Marshalltown, 2.
Muscatine, 13; Clinton, 1.
Fort Dodge, 1; Waterloo, 2. (13 innings.)
Burlington, 4; Cedar Rapids, 2.

Three Eye League.

Bloomington, 5; Peoria, 3.
Rockford, 12; Rock Island, 7.
Moline, 9; Davenport, 3.
Quincy, 3; Hannibal, 0.

WHERE THEY PLAY TODAY.

National League.

No games scheduled.

American League.

Washington at Detroit.
Philadelphia at St. Louis.
New York at Chicago.
Boston at Cleveland.

SIMON'S HITTING PLAYS IMPORTANT PART IN BLOOMINGTON'S VICTORY

Rockford Bests Rock Island in Slugging Match—Moline Outhits Davenport and Wins—Quincy Blanks Hannibal.

Bloomington, Ill., June 3.—Simon's hitting featured today's game, the veteran backstop's three singles playing an important part in Bloomington's victory. Watson was stronger in the pinches than Crabb.

Score:		R.	H.	E.
Bloomington	200 110 01x—	5	10	3
Peoria	120 000 000—	3	10	1

Watson and Simon; Crabb and Sullivan.

Rockford, 12; Rock Island, 7.

Rock Island, Ill., June 3.—In a slugging match Rockford nosed out Lister's men twelve to seven today.

Score:		R.	H.	E.
Rockford	204 114 000—	12	16	4
Rock Island	203 020 000—	7	9	2

Carlson and Cox; Stone and Vance.

Moline, 9; Davenport, 3.

Davenport, Iowa, June 3.—The Plowboys outhit Davenport today and won easily, 9 to 3. Eller was strong with men on bases.

Score:		R.	H.	E.
Moline	111 240 000—	9	10	1
Davenport	000 300 000—	3	9	7

Eller and Dobbins; Poole and Mills.

Quincy, 3; Haninbal, 0.

Quincy, Ill., June 3.—Mark Higbee held the Mules to two hits this afternoon and Quincy won 3 to 0. But one hit was made by the visitors before the ninth inning. Bromwich and Kerns of the Hannibal team sustained split fingers during the game and will be out several days.

Score:		R.	H.	E.
Hannibal	000 000 000—	0	2	2
Quincy	000 200 01x—	3	10	5

Burnham and Kerns, Waring; Higbee and Kuhn.

SATURDAY IN CONGRESS.

Senate.

Met at noon.
Passed miscellaneous bills.
Adjourned at 4:45 p. m., to noon Thursday.

House.

Met at noon.
Speeches on Jefferson Davis Day delivered by Representatives Aswell and Kinchloe.
Adjourned at 12:58 p. m., until noon Monday.

SEALS WILL PLAY TODAY

The Schafer Seals of Springfield will be the opponents of the Jacksonville Merchants at Nichols park this afternon. The locals have been going good and the seals are said to have a strong lineup and a good contest is looked for. The lineup follows:

Jacksonville—Denny 2b, Fernandes ss, DeFrates 3b, Clark c, Stewart cf, McCollister 1b, Christopher lf, Woodman, Cannon rf, White p, Davenport p, Chrisman utility.

Schafer Seals—Ford c, Ferrell p, Heads ss, McCue 1b, Goldsmith 2b, Dunham 3b, Lumsden lf, Young cf, Rebok rf, Kane sub.

Mr. and Mrs. F. R. Vandeventer, Miss Fay Vandeventer and Miss Irma Cannon of Versailles were visitors in the city yesterday.

WISCONSIN'S ATHLETES WIN CONFERENCE TRACK MEET

Badgers Score in Twelve of the Sixteen Events and Finish More Than Fourteen Points Ahead of Illinois

Chicago, June 3—Wisconsin's husky athletes for the second time in succession won the conference track meet on Northwestern Field today. The Badgers scored in twelve of the sixteen events and finished more than fourteen points ahead of Illinois, whose men were expected to give the Badgers a close battle.

Final Points:
Wisconsin 49.
Illinois 35 3-4.
Chicago, 20 3-4.
Missouri, 20 1-4.
California, 20.
Purdue, 12.
Miss. A. & M., 5.
Kansas, 4 1-2.
Notre Dame, 4.
Minnesota, 3 3-4.
Oberlin, 3.
Northwestern, 2.
Indiana, 2.
Ohio, 1.
Ames, 1.

Two world's records were equalled and four old Big Nine marks were beaten while a third was tied. The disqualifications of the California star Liversedge, spoiled another new record in the shotput, which he did at 47 feet 5 inches. Liversedge and his teammate Nichols, it was announced toward the end of the meet, were found to have competed for an athletic club, which, under Big Nine rules bars them. Their disqualification cost California twelve points as Liversedge finished third in the javelin throw and Nichols won the high jump.

Individually Bob Hampton, the Missouri hurdler was the star. He won the 120 yard high hurdles in his own world's record time of 14 3-5 seconds, broke the conference record by doing the low hurdles in 23 4-5 and took second place in the broad jump. Carman Smith of Wisconsin won ten points for the Badgers by taking first place in both sprints, tying the big nine record in the 220.

Binga Dismond, Chicago's negro runner not only broke the conference quarter mile record but equalled Ted Meredith's world mark of 47 2-5 seconds. Dismond finished ten yards ahead of Williams of Wisconsin who finished second. Dismond made Don Scott sole entrant from Mississippi A. & M. smash the conference record in the half and equalled the eastern intercollegiate record of 1:53 1-5.

Arlie Mucks of Wisconsin broke the conference record in the discus throw with 55 feet, 2 inches, and thru Liversedge's disqualification was awarded first place in the shotput.

Mike Mason after winning the mile disappoited Illinois rooters in the two mile run. He apparently was near collapse and only by a game effort did he take fourth place. Stout of Chicago won the event in conference record time of 9:29 3-5.

Fall of Oberlin gave Mason a great race in the mile. Mason took the lead on the back stretch of the quarter mile track and held it to the last lap when Schardt of Wisconsin passed him. Then Fall cut loose and running breast to breast with Mason, put Schardt in third place but the Illinois runner answered his challege and won in 4:20 1-5. Stuot dropped out. Fisher of Chicago lost in the high jump in the jump-off to Nichols but crossed the bar at six feet 1 inch, tying the conference record.

SPORT NOTES.

The Kentucky racing commission will take action today on the sensational disclosures of "pluging" the Derby Consolation race, which was called off on Thursday, May 18, at the Churchill Downs track.

The University of Wisconsin, which nosed out in the western track championship meet, is sending a likely bunch of athletes into the meet at Evanston today, with the hope of repeating. University of Illinois and University of Chicago are the other favorites.

Jim Savage is due to fly to Southern climes today, leading a general flight of boxers, lured on by contracts at fat purses in Buenos Aires.

The fifteen-thousand dollar Kentucky Handicap will be run this afternoon at Douglas Park. Harry Payne Whitney's Borrow, which won the event last season, is a favorite.

Jim Jeffries is broadening out. A friend from Los Angeles says he weighs 375 pounds. When he was champion his fighting weight was about 225.

Lovers of baseball hand it to McGraw and his Giants. Altho they clouted to good averages they had a bad start. Instead of yelling about luck and breaks, they kept plugging and the result surely showed during the past few weeks.

Seventeen college rifle teams are competing for the rifle championship. The match closes June 15. Six men from each college are competing.

ED CRUMP WINS HANDICAP.

Louisville, Ky., June 3.—Ed Crump, J. W. Schorr's four year old colt, won the Kentucky handicap today, Roamer was second, Water Witch third. Ed Crump carried 121 pounds and went the mile and a quarter in 2:04 3-5. First money was worth $11,650.

SALVATION ARMY TAG DAY

Saturday was Tag Day. The Salvation Army benefited thereby to the extent of $112.04. There were fourteen workers in the business section of the city and many tags were disposed of. The Army wishes to extend sincere thanks to Miss Helen Obermeyer, Helen Stranberg, Margaret McGinnis, Edna Leake, and Ruth Fitch for their services. Miss Obermeyer won first prize and Mrs. Nellie Fuller second prize.

MOGRIDGE BLANKS CHICAGO WHITE SOX

YANKS BUNCH HITS OFF SCOTT AND WILLIAMS

Cleveland Goes Into First Place by Defeating Boston—Tigers Best Senators in Pitchers' Battle.

Chicago, June 3.—George Mogrideg, pitching for the New York Yankees, shut out the White Sox here today 5 to 0. Baker and Peckinpaugh were back in the game for New York.

Score:

Chicago	AB.	R.	H.	O.	A.	E.
J. Collins, rf	3	0	0	2	0	0
Weaver, 3b	3	0	0	1	1	0
E. Collins, 2b 4	0	0	1	1	2	0
Ness, 1b	3	0	1	4	1	0
Jackson, lf	4	0	1	2	0	0
Felsch, cf	3	0	0	4	0	0
Schalk, c	4	0	3	11	0	0
Terry, ss	2	0	1	1	0	0
Scott, p	3	0	1	1	0	0
Williams, p	0	0	0	0	1	0
Benz, p	0	0	0	0	0	0
Lynn*	1	0	0	0	0	0
Totals	30	0	5	27	5	0

New York	AB.	R.	H.	O.	A.	E.
Gilhooley, rf	5	1	1	1	0	1
Magee, cf	3	1	1	5	0	0
Gedeon, 2b	4	0	1	3	2	0
Baker, 3b	3	0	0	2	1	0
Pipp, 1b	4	1	1	7	0	0
Peckinpaugh, ss	3	1	1	4	3	1
High, lf	4	0	1	2	2	0
Nunamaker, c	4	1	2	3	2	0
Mogridge, p	3	0	0	0	2	0
Totals	33	5	8	27	12	2

*—Batted for Schalk in 7th.

New York	000 011 021	5
Chicago	000 000 000	0

Summary: Two base hits—Schalk, Nunamaker, Gedeon. Three base hits—Gilhooley, Nunamaker. Home runs—Magee. Stolen base—Peckinpaugh. Double play—Peckinpaugh-Pipp; High-Nunamaker. Bases on balls—Off Mogridge 3; Benz 1. Hits and earned runs—Off Mogridge, 6 and 0 in 9 innings; Benz, 1 and 1 in 1; Scott, 4 and 2 in 6 2-3; Williams, 3 and 2 in 11-3. Hit by pitcher—Weaver by Mogridge. Struck out—By Scott, 6; Benz 2; Mogridge 1. Umpires—Owens and O'Loughlin. Time—1:40.

Cleveland, 11; Boston, 2.

Cleveland, O., June 3.—Cleveland went into first place again today by defeating Boston 11 to 2, driving Leonard from the rubber and also hitting Pennock hard, gathering fourteen hits for a total of 27 bases. Speaker made a sacrifice fly, a double and two triples off his former team mates, scored three runs and drove in four others.

Score:				
Cleveland	100 053 02x	11	14	0
Boston	000 000 200	2	7	3

Covaleskie and O'Neill; Leonard, Pennock and Thomas, Agnew.

Detroit, 3; Washington, 2.

Detroit, Mich., June 3.—Bush's single with two out in the ninth, which scored Burns and Young, gave Detroit a 3 to 2 victory over Washington here today. The game was a pitchers' battle between Dubuc and Harper.

Score:				
Washington	000 001 100	2	5	1
Detroit	100 000 002	2	5	1

Harper, Ayers and Henry; Dubuc and Stanage.

St. Louis, 3; Philadelphia, 2.

St. Louis, June 3.—St. Louis rallied in the ninth, beating out Philadelphia in the first game of the series here today, 3 to 2.

Score:				
Philadelphia	101 000 000	2	1	2
St. Louis	000 010 002	3	7	4

Sheehan and Meyer; Davenport, Knoob and Hartley.

Buy a Bicycle

And Add New Joys to Your Day at Work or Play,

MYRICK & COMPANY

CYCLESMITHS

Illinois Phone 584. 218 W. Court St

NOTICE

Jacksonville Roofing Company

Builders of Six-Ply Gravel Roofing, Guaranteed for Ten Years

We also handle a complete line of roofing felts. We make a specialty of repairing and painting tin and felt roofs, Our paste and asphalt paint are of the best. For information call Illinois phone 152, Bell 462.

Simeon Fernandes, Agent

Willard STORAGE BATTERY

Pleasant Reflections

It's a big load off one's mind to know that his storage battery is working right. Our expert service is an assurance of good starting and lighting.

Use Care in Starting

Free inspection of any battery at any time

Most all of us have gone along the street at some time or other, and heard a motor churn and churn under the power of an electric starter without any apparent results.

This is one of the most frequent causes of storage battery trouble according to a service representative of the Willard Storage Battery Co. He explained that very few motorists seemed to realize the immense amount of electrical power which is required to turn a motor, and what a considerable amount of driving at charging speed is necessary to restore same amount of current to the battery.

A little care in operating the self-starter will obviate this trouble. The driver should always make sure that the starting switch is thrown before attempting to operate the self-starter. Sometimes the gasoline tank is empty and under such conditions no amount of cranking would start the motor.

The ignition button should always be pressed in firmly and all wire connections should be tight. Occasionally the gasoline mixture is too weak and on most cars this can be adjusted from the dash. The coil and distributor should be kept perfectly dry in order for the current to reach the spark plugs.

We have as complete a workshop and a force of as good mechanics as will be found in this section of the state. No job too large or too small but what it can be handled and done in the right way.

A complete vulcanizing plant, brazing and welding a specialty. Lamp bulbs for any car, horns, hydrometers and a complete line of accessories.

MODERN GARAGE

Wheeler & Sorrells

AUTO LIVERY OPEN DAY AND NIGHT. BOTH PHONES 383.

CHAS. T. MACKNESS, Pres. M. R. RANGE, V. P. & Sec. THEO. C. HAGEL, Treas.

Big Interest Paid on Your Investment

Every user of the Avery Cultivator has learned that by purchasing this cultivator and comparing construction and work done that they have obtained big interest on their investment. Ask any user. Every adustment found and made with ease.

Double acting, lift spring handy depth, regulating levers, convenient balancing lever. Adjustable handles. Extra strong construction.

Runs steadier, plows better, handles easier, adjusts quicker, pulls light when doing the same work. Buy now!

Dust proof boxing screw caps. Wide tire. Special shovels. Better than any Cultivator made.

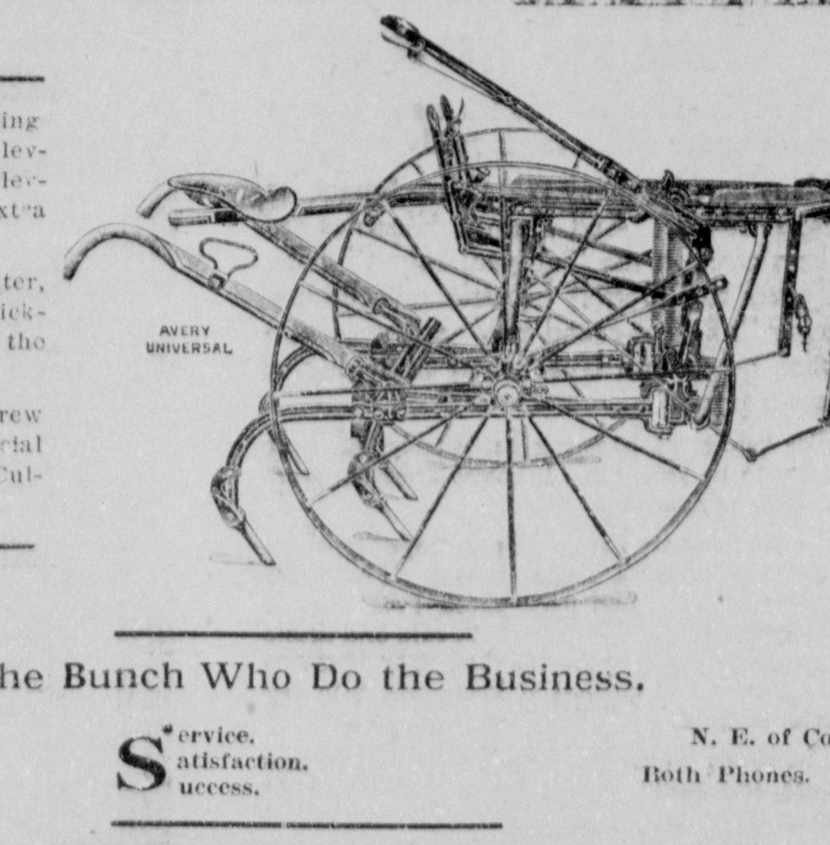

The Bunch Who Do the Business.

Cor. West & Court Streets. Both Phones. | Service. Satisfaction. Success. | N. E. of Court House Both Phones.

Jacksonville Farm Supply Co

It Pays to Trade With Us.

AUTOMOBILE ISSUES HOLD ALMOST ABSOLUTE SWAY

Future Fev'rish Bidding up of Special Stocks Serve to Distract Attention from Latest Advices Regarding Sea Battle.

New York, June 3.—Future feverish bidding up of special stocks served to distract the attention of traders in today's brief market from latest advices regarding the great marine battle off the coast of Denmark. Automobile issues held almost absoute sway, with some gains of sensational proportions and consequent new maximums. The logical inference to be drawn from this movement apparently is that events of importance and advantage to holders of these issues are in the making.

New records scored today included Willys-Overland common which rose 20 points to 314, with three of the preferred at 111¼ and Chandler motor up 11⅝ to 121⅛ while general motors made the extraordinary gain of 87 points to 549, within easy distance of its high record.

Sugars and shipping shares trailed along with the motor group. Rails and international issues as a whole were sentimentally affected by the news from abroad. Prominent industrials and war issues figured unimportantly in the day's one-sided operations. Total sales of stock amounted to 270,000 shares.

Additional gold was received from Canada swelling the total from that source of almost $30,000,000 and $1,000,000 gold was shipped to Cuba in payment of commercial obligations.

NEW YORK STOCK LIST.

Last Sale.

Allis-Chalmers	27
American eBet Sugar	75¾
American Can	55½
American Car and Foundry	59
American Locomotive	71½
American Smelting, Refining	96⅝
American Sugar Refining	110½
American Tel. and Tel.	129¾
Anaconda Copper	83⅝
Atchison	105⅛
Baldwin Locomotive	88⅝
Paltimore and Ohio	91¾
Bethlehem Steel	444
Brooklyn Rap. Transit	87½
Butte and Superior	89¾
California Petroleum	21⅝
Canadian Pacific	174
Central Leather	54
Chesapeake and Ohio	63½
Chicago, Mil. and St. Paul	99
Chicago, R. I. and Pac. Ry.	20⅝
Chino Copper	52⅝
Colorado Fuel and Iron	42½
Corn Products	18⅝
Crucible Steel	83
Denver and Rio Grande pfd.	26½
Erie	38½
General Electric	169½
Goodrich Co.	76
Great Northern Ore Ctfs.	39⅛
Great Northern Pfd.	121⅝
Illinois Central	103½
Interborough Consol. Corp.	17½
Inter. Harvester, N. J.	112
Inter. Merc. Mar. pfd. ctfs.	97
Lackawanna Steel	68¼
Lehigh Valley	82½
Louisville and Nashville	129
Maxwell Motor Co.	85½
Mexican Petroleum	107
Miami Copper	35¼
Miss., Kansas and Texas pfd.	10¼
Missourf Pacific	6
National Lead	66¼
New York Central	106⅛
N. Y., N. H., and Hartford	61¼
Norfolk and Western	134⅝
Northern Pacific	114½
Pennsylvania	58⅝
Ray Consolidated Copper	22⅝
Reading	100¾
Republic Iron adn Steel	47½
Southern Pacific	98½
Southern Railway	[illegible]
Studebaker Co.	141¼
Texas Co.	191
Tennessee Copper	43¼
Union Pacific	137¾
United States Rubber	56
United States Steel	83¾
United States Steel Pfd.	117⅝
Utan Copper	81½
Wabash Pfd. B.	28⅝
Western Union	95
Westinghouse Electric	61¼
Kennecott Copper	53⅝
New York Inspiration Copper	44⅝

NEW YORK BOND LIST.

U. S. ref. 2s, registered	99½
U. S. ref. 2s, coupon	99½
U. S. 3s, registered	100½
U. S. 3s, coupon	100½
U. S. 4s, registered	110¼
U. S. 4s, coupon	110½
Panama 3s, coupon	101

KANSAS CITY LIVESTOCK.

Kansas City, June 3.—Hogs—Receipts, 1,300. Market steady. Bulk, $9.20@9.50; heavy, $9.40@9.50; light, $9.15@9.35; pigs, $7.75@9.00.

Cattle—Receipts, 200. Market steady. Steers, $9.00@11.00; cows, $5.50@8.75; heifers, $7.50@9.75; calves, $6.50@11.00.

Sheep—Receipts, 2,000. Market steady. Lambs, $9.50@11.75; yearlings, $8.00@10.00; weathers, $7.25@8.25; ewes, $7.25@7.75.

OMAHA LIVESTOCK.

Omaha, June 3.—Hogs—Receipts 8,300. Market steady. Heavy, $9.25@9.50; lights, $9.00@9.40; pigs, $7.00@9.00; bulk, $9.30@9.40.

Cattle—Receipts, 100. Market steady. Steers, $8.75@10.75; cows and heifers, $7.00@9.00.

Sheep—Receipts, 100. Market steady. Yearlings, $7.25@8.75; wethers, $6.50@7.75; lambs, $9.00@12.00.

HORSE AND MULE MARKET.

East St. Louis, ill. June 3—Horse and mule market steady. Horses—Extra heavy draft, 175@225; eastern chunks, $150@185; good southerns, $85@125.

Mules—16 to 16½ hands, $150@275; 15 to 15½ hands, $125@190; 14 to 14½ hands, $65@125.

ST. LOUIS LIVESTOSK.

St. Louis, Mo., June 3.—Hogs—Receipts 3,500; Market 5 to 10c lower. Pigs and lights, $7.50@9.50; mixed and butchers, $9.20@9.55; good heavy, $9.50@9.60; bulk, $9.25@9.50.

Cattle—Receipts, 150. Market steady. Native beef steers, $7.50@10.50; yearling steers and heifers $8.50@10.00; cows, $5.50@8.50; stockers and feeders, $5.50@8.50.

Sheep—Receipts, 1,500. Market steady. Wethers, $7.00@8.50; clipped ewes, $6.00@7.75; clipped lambs, $8.50@10.25; spring lambs, $10.00@12.00.

PEORIA GRAIN MARKET.

Peoria, Ill., June 3.—Corn unchanged. No. 2 yellow, 70½c; No. 3 yellow, 69½c; No. 3 mixed, 69½c; No. 4 mixed, 68½c; sample, 50½@63½c.

Oats—Unchanged. No. 3 white, 37⅞@38c; No. 4 white, 37½c.

NEW YORK GRAIN MARKET.

New York, June 3.—Wheat—Spot dull. No. 1 Durum, $1.15½; No. 2 hard, $1.14½; No. 1 Northern Duluth, $1.21½; No. 1 Northern Manitoba, $1.22½ f. o. b. New York. Futures nominal.

Corn—Spot steady; No. 2 yellow, 80⅝c c. i. f. New York.

Oats—Spot steady.

HOME MARKETS.

Spring Chickens	30
Chickens, old	11
Butter	30
Eggs	20c
Lard	11 1-2
Bacon	11 1-2
Turnips	40
Potatoes	1.00
Ruhbarb, dozen bunches	40c
New onion, per dozen bunches	40c
Apples	6c

Commission Men Pay: Poultry Prices.

Hens, lght	10c
Hens, heavy	13c
Roosters	5@6
Ducks	10c
Old Geese	8c
Turkey hens	14-15
Turkey toms	10-11
Guineas	20c
Fresh eggs, candled	17c
Beef Hides	15c
Packing stock butter	17c

The Jacksonville Creamery Co., is now paying 30 cents for butter fat.

Hay and Grain

Timothy hay, per bale	60c
Timothy hay, per ton	$14.00
Clover hay, per bale	50c
Clover hay, per ton	$14.00
Alfalfa hay, per bale	55
Alfalfa hay, per ton	18.00
Oats straw	35
Oats, per bushel	55c
Bran, per cwt	$1.10
Cracked corn, old, per cwt.	$1.65
Coarse corn meal	$1.65
Corn	80c

Raising Fenceposts.

The increased demand for fenceposts has induced some far seeing farmers to raise them for sale as well as for their own use. It takes time, of course, to do this, yet a shorter period than most persons suppose. A plantation of locusts can be brought to fence post size in five years from seed. The seed are first scalded with boiling water and then after soaking overnight are sowed an inch apart in rows two feet apart. They are subsequently thinned to stand four inches apart and are mulched with straw during the first year. As they increase in size they are again thinned until they stand finally eight feet apart. From time to time as growth develops they are trimmed to prevent their becoming top heavy, and at the end of the fifth year they are ready for the market. Each tree will cut an average of three posts, and 650 trees are grown to the acre. In most localities these will sell for from 20 to 35 cents each, netting the farmer no less than $390, or $65 per acre per year. —Exchange.

The Lonely Miner's Phonograph.

What would an Alaska steamer be without its phonograph in the cabin? Not a minute is it idle. Even while the passengers are down below at meals some lingering hand reaches out for the latest record. One of the government's corps of engineering experts who was on board said: "What would the miners do without the phonograph? I find one in every cabin, no matter how remote it may be. It has helped to drive away the loneliness of camp life in the faroff wilderness and is mainly responsible for the marked decrease of insanity among the miners so noticeable in recent years." The instrument on the steamer was just then melodiously grinding out "Annie Laurie." "Think," said Uncle Sam's official, "of the soothing effect of that beautiful song on a Scotchman immured in a cabin a thousand miles from the nearest settlement."—Leslie's Weekly.

Chocolate, Spanish Style.

To know the finest method for making chocolate or cocoa one must learn of the practice in Spain or in one of the Spanish American countries. There one finds out two important things. The first concerns the utensil in which the chocolate is made. Our nearest approach to this is an enameled ware double boiler. Indeed, this is a perfectly satisfactory substitute for the heavy and fragile chocolate pots favored by some of the Spanish countries. The second point is that chocolate is better if not served freshly made. Chocolate and cocoa are much smoother and the flavor is much improved if they are prepared some hours before service. Cook the chocolate in the enameled ware boiler very thoroughly. Set in a cool place and let stand until required. Then heat to the boiling point and serve either with or without whipped cream.

Cartoonists and Small Boys.

"It takes a cartoonist," says a writer in Cartoons Magazine, "to understand the heart of the small boy. The cartoonists enter into his sports and share his joys and sorrow. They sit with him under the cool willows, watching the red and yellow bobber as a fat sunfish or a bullhead nibbles at the bait.

"They know his likes and dislikes, which are simple. In the former category fall baseball, strawberry shortcake, kites, marbles, rafts, rubber boots, dogs, circuses, swimming, picnics, buckwheat cakes, Fourth of July, Halloween, Thanksgiving, Christmas. In the latter may be found copper toed shoes, schoolbooks, teachers, starched collars, sulphur and molasses, practicing, washing one's neck. According to the cartoonists, the small boy lives from holiday to holiday, with a birthday in between."

The Word "Slave."

An interesting instance in history of the twisted application of the names of a people is afforded by the case of the word "slave." Now, the Slavi, tribes dwelling on the banks of the Dnieper, derived their appellation from "Slav," meaning noble or illustrious. In the days of the later Roman empire vast numbers of these Slavs were taken over by the Romans in the condition of captive servants, and in this way the name of the tribes came in time to carry with it the idea of a low state of servitude, the exact antithesis of its original meaning and one that has survived to this time.

The Gobelin Factory.

The Gobelin factory was founded in 1515 by Francis I., who scoured Europe for the artists and the makers of beautiful things who could bring luster to the capital of France. Under his auspices came Leonardo da Vinci, and he it was who laid the foundations for the collections of statuary and paintings that have made Paris famous. The Gobelin tapestry factory was among the least of his undertakings.

The Pessimist.

"I've had an offer for my house. A man wants to pay me $3,000 more than it cost me."

"You'll accept, of course."

"Yes, but I'm afraid the man's relations will find out he's crazy before I can close the deal."—Exchange.

Parnassus Grass.

The beautiful grass of Parnassus which is found in marshy quarters of Great Britain, derives its name from its supposed origin on Mount Parnassus.

So Feminine.

Lottie—I wouldn't be in Kittie's shoes for anything in the world. Hattie—Of course not. They'd hurt you terribly.

TO PRESERVE THE HAIR

When your child is grown, the condition of and the amount of his or her hair will depend largely upon the way it is cared for now.

The human hair is composed of about 175,000 delicate oil plants.

Ordinary soaps and shampoos will soon destroy the natural oil and the fatty roots of these plants making the hair dry and brittle or destroying it entirely. EVERY WEEK SHAMPOO is an Anti-Septic Oil Shampoo that cleanses and purifies the scalp thoroughly and leaves the hair just as nature intended, soft, fluffy, silky, and the scalp slightly moist with oil, but no surplus oil in the hair.

If men would use EVERY WEEK ANTI-SEPTIC OIL SHAMPOO instead of the strong alkali shampoos which are so commonly used, they would preserve their hair rather than invite baldness. EVERY WEEK SHAMPOO dissolves and removes the dandruff (dry or oily), opens the hair cells, feeds and strengthens the famished roots and leaves the hair clean, soft, fluffy silky and the scalp healthy. A weekly application for men and children and every other week for women keeps the scalp clean, healthy and the hair in excellent condition.

EVERY WEEK ANTISEPTIC OIL SHAMPOO contains both mineral and cocoanut oils which cleanse the scalp and give the hair plant the oil which is required. It lathers freely removes any surplus oil, but does not remove the natural oil which healthy hair requires.

Large bottle (64 teaspoonfuls) 50c at Lee P. Allcott, Armstrong's Drug Store, Clarence L. DePew, J. A. Obermeyer and son and leading stores everywhere.

It's High Time To Put Your Screens In Order

The Season Is Late But the Fly Crop Never Fails, So Be Prepared

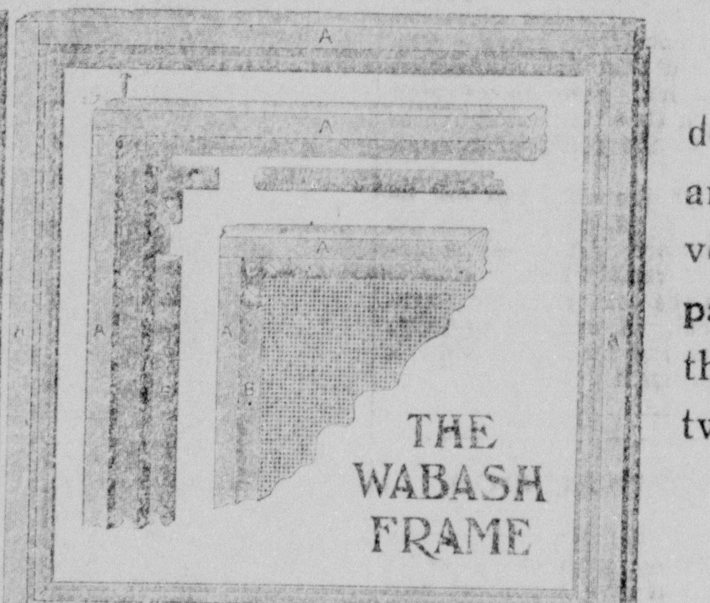

We have a warehouse full of screen goods, including doors, adjustable window screens, frames, wire cloth, and everything pertaining to the screen line, all the very best goods made. Our screen doors are hand painted, not dipped; tongue and groove made strong; then we have a fine line of doors in natural finish with two coats of varnish.

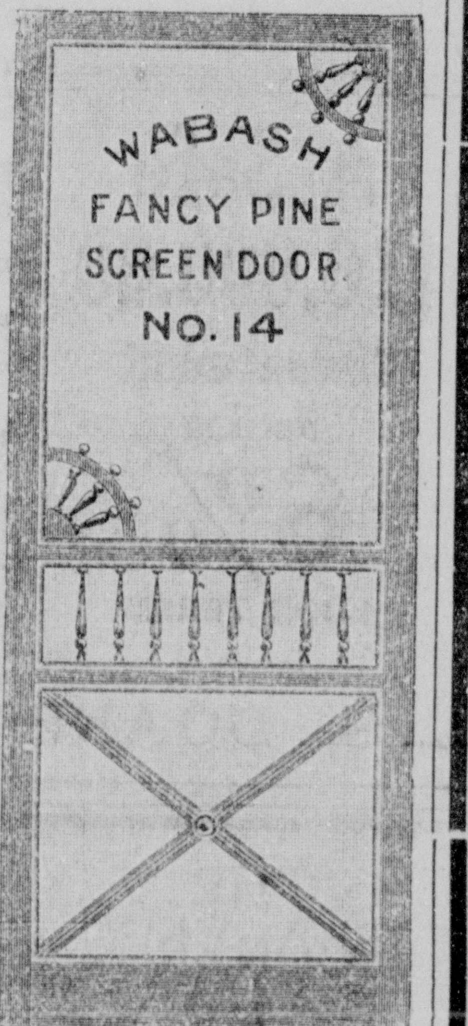

Our Very Best Doors

Have solid raise bottom panel and extra wide style, are covered with galvanized wire cloth and trimmed with copper hinges and locks. If you want a fine front door at a very reasonable price we have it.

Paint Your Screen Doors and Windows

It is not only a wonderful improvement in the looks, but prevents rust makes them last longer and you save money in the long run. We have the paint in any sized cans and colors you want from 15c up.

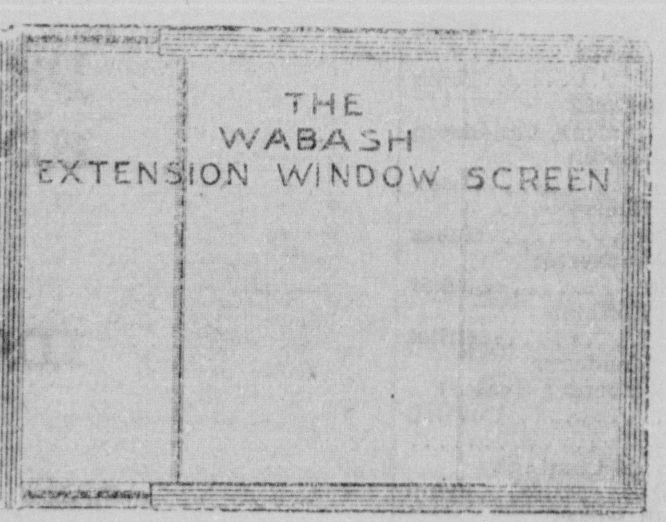

Adjustable Window Screens.

We have the best in all sizes from 12 to 36 inches. Hand made screens in any size you want up to 3x7 feet, made to order on short notice and by an expert screen man. Can be furnished in any color you want.

Screen wire in black galvanized and copper. Our prices are right, our goods the best. Just call or phone your oreers.

How about your porch chairs and lawn furniture? Don't they need brightening up?

Come to us for your paint and brushes, quality price and assortment are right.

Quick Meal Gasoline Stoves, Oil Stoves and Ovens Detroit Jewel Gas Ranges

As we are making some changes in our line of gas ranges we are offering big values in this line. Don't buy until you see our stoves and prices.

White Mountain Freezers Are the Best

Buy A Good Refrigerator

It's a poor policy to use an old ice box that consumes lots of ice and does not give satisfaction. The saving you can make in ice and the satisfaction of knowing that everything in your refrigerator is pure and sweet is worth a great deal.

Prices Range From $7 to $35.

BRADY BROS. HARDWARE CO

South Side Square Both Phones 459

Try a Pair of Panther Heels.

In Our New Quarters

We are now better equipped to take care of all your shoe repairing. Up-to-Date Shining Parlor for Ladies and gentlemen.

J. A. SHADID

206 E. State Street, Hockenhull Bldg

Heavy Hauling, Excavating, General Contract Work.

Strong Teams and Competent Men

Williamson & Blackburn

"Our Business to Please the Other Fellow"

Illinois Phone 1484

A Safe $16,000.00 Investment Netting 6%

GOOD TERMS

L. S. DOANE

"THE SOONER—THE BETTER

Can't you see you will have to save money for that vacation, which is coming later in your life—Old Age? The sooner you begin the quicker you'll be ready. One dollar will start you saving here."

F. G. FARRELL & CO. BANKERS

"Make Our Bank, Your Bank."

THE BANK FOR SERVICE

SCREENS Doors and Windows Made to Order

WIRE Copper Rust Proof and Black

South Side Planing Mill Co.

1009 South East Street

Both Phones 160.

WAVERLY.

Miss Edith Taylor returned to Jacksonville Wednesday after a visit with her parents.

Miss Mina Watts of Virden visited in Waverly last Tuesday.

Mrs. Bertha Church of Springfield returned to her home after spending last Tuesday in Waverly the guest of Mrs. Hattie Reesor.

Mr. and Mrs. Dennie Jarrett have gone to Waggoner for a short visit.

Guy Moulton has returned from a short visit at Monmouth.

Mr. and Mrs. T. B. Lombard and Mrs. Richard Cox visited in Franklin last Tuesday.

Miss Nelle Grant and Maud Taylor of Jacksonville spent Saturday with their sister, Mrs. T. B. Tulpin.

Lucile Olinger of Franklin spent Tuesday in Waverly, the guest of Dorothy Kennedy.

Miss Edith Wemple is visiting friends in Chicago.

Wesley Hugs was called to Springfield by the death of his baby.

Leola Beasley and Lena Cobb of Virden visited Mrs. Hobaker Tuesday.

Helen Wyle attended a house party in Jacksonville at the home of Louise Wyatt.

Miss Lynder visited with Mable Gates last Tuesday.

Mrs. E. T. Harrison and daughter, Miss Ethel, were visitors in Jacksonville Thursday.

Miss Edith Taylor of Jacksonville was here from Saturday until Tuesday visiting her parents, Mr. and Mrs. W. A. Taylor.

Mrs. R. E. Coe returned home Thursday from Dallas, Texas, where she was called by the illness of Mrs. J. J. Trible.

Miss Canie Root has resigned her position in Wemple's Bank and will make her home with her brother, C. A. Root, of St. Anthony, Idaho.

DEATHS AT OLD SOLDIERS HOME

The record of deaths at the Illinois Solders' and Sailors' home, Quincy, during the month of May was:

Men.

George W. Thomas, Co. C., 26th Ill. Inf., age 82 years; James Kelly, Co. A., 61st Ill. Inf., age 73 years; John Terry, Co. I., 12th Ill. Inf., age 72 years; John Elder Co. B., 28th Pa. Inf., age 83 years; Samuel Ball, Co. H., 104th Ill. Inf., age 77 years; John D. Hudson, Co. C., 2nd Ill Cav., age 85 years; Leroy S. Scott, Co. H., 5th Ohio Cav., age 67 years; Albert Russell, Co. G., 54th Ill. Inf., age 72 years; Henry Ringshauser, Co. A., 30th Mo. Inf., age 85 years; John Shultz. Co. C 63rd Pa. Inf., age 74 years; James Kaiser, Co. F., 8th. N. H. H. Art., age 78 years; Thomas Jones, Co. D., 39th Ill. Inf., age 87 years; Andrew Alton, Co. D., 40th. Wis. Inf., age 74 years; John Dimon, Co. A., 2nd. Ill. Lt. Art., age 75 years; Frederick R. Davis, Co. H. 13th Ill. Inf., age 68 years; Davis C Frisbie, Co. K., 16th Ill. Cav., age 75 years; Jonathan R. Atterberry, Co. D., 7th Ill. Inf., age 83 years

Women.

Louise Williams.

L. Murphy, Adjutant.
John E. Andrew, Supt.

WILL THERE BE AN ALLIED DRIVE IN JULY?

If the Allies attempt to drive and fail, then it is a fair assumption that we have seen the end of campaigning. This does not mean that there will necessarily be an end of the war. On the contrary, many of those who oppose the drive, assert that the true defeat of Germany can be had by maintaining the blockade. If the drive is made it may cost anything from half a million to a million casualties. If it suceeds in shortening the German lines it will repay the cost, even if there be no decisive victory and no immediate breaking of the lines.

But if the Allies try and fail, the moral effect will be beyond exaggeration and we may then see the first real signs of peace, of peace based upon the approaching exhaustion of all the contestants, such a peace as marked the close of the great wars between Louis XIV and the various coalitions, peaces which in the main were based upon the status quo ante. This will make the Allies exceedingly cautious in the matter of undertaking an attack. But there is no ground for believing that popular sentiment in all the countries will, before the summer is over, compel the venture.

Such information as came to me pointed to the postponement of the effort until July, because of the probable delay in munitioning Russia. Again there is a general feeling that precisely as long as Germany continues on the offensive herself, there is no need of an Allied attack, for the German venture is costing many German lives and tending to exhaust German munitions. Unquestionably one of the purposes of the Verdun attack was to force the Allies into a premature advance, designed to relieve the pressure on the Meuse sector. But this purpose was vain. Instead of a British offensive in the west, the British took over the Arras sector of the French line and released a whole French army to be put in reserve.

Had the German attack been actually successful, or had it come close to a success, a counter-offensive elsewhere would have been necessary. The full measure of German failure lies in the fact that no such counter offensive has been necessary and the Allies have been able to await their own time for the great drive, which the Germans obviously expect and apparently dread.—From 'Summer Prospects—An Allied Offensive," by Frank H. Simonds, in the American Review of Reviews for June, 1916.

Miss Isabella Swain of Sinclair is visiting at the home of E. T. Fox.

PERUVIAN STRIKERS KILL AMERICANS AND BRITISH

Threaten to Burn Petroleum Works at Talara—Peruvian Government Unable to Cope with Situation.

Corinto, Nicaragua, June 2.—By Radio to San Diego, Cal.—A number of American citizens and British subjects have been killed at Talara, Peru, by striking employes of the London-Pacific Petroleum company, according to an unsigned mireless message from the steamer Somer to the United States cruiser Raleigh at this port.

The massacre, according to the message, occurred yesterday. The strikers, it was said, had threatened to burn the petroleum works and the Peruvian government was reported unable to cope with the situation, which was considered grave. The message stated that communication with Talara had been interrupted and requested that the Raleigh proceed there to the relief of foreign residents.

The Raleigh probably will not be able to respond, as, according to the warship's officers, the vessel is under orders to remain here.

Talara is the center of the Peruvian oil field. A number of large oil refineries are located there. It is 500 miles north of Calleo.

CONSERVATORY NOTES

The Conservatory orchestra, under Mr. Krich, will give a concert next Friday evening, June 9, in State Street Church. Mrs. Genevieve Clark Wilson will be the soloist, singing the beautiful Ave Maria from "The Cross of Fire," by Bruch, and the aria, "More Regal in His Low Estate," from Gounod's "The Queen of Sheba." The orchestra has been enlarged by the addition of wood-winds and brasses, and promises to give the best program since its organization. The proceeds of this concert are to contribute to the fund for a Woman's Building at Illinois College.

There will be a recital of advanced students next Wednesday evening, June 7th, in Recital hall. The public is cordially invited to attend.

A concert will be given Saturday evening in Recital hall by Alumnae and members of the faculty in honor of the Alumnae of the Academy Conservatory and Athanaeum. The program will begin at 7:15 o'clock.

At the performance of Sophocles' "Electra," to be given at the New York Chautauqua this summer, the music composed by Miss Carrie Dunlap for the play will be used. Miss Rebecca Scheibel will take the part of Electra.

A students' recital was given Friday afternoon, June 2, in Recital hall, at which the following program was performed:

STUDENTS' RECITAL

Spanish Fantasie (piano) . . Dellafield
Ruth Eastin
Melody (violin) . . . . Tours
Byron Craig
A Spray of Roses (voice), Sanderson
Helen Leach
Cabaletta (piano) . . . . Lack
Cora Cherry
Concertino (violin) . . . . Huber
Many Winchester
Springtime (voice) . . . . Becker
Grace Hoffman
The Mill (piano) . . . . Gillet
Lucille Mendonsa
Who Can Keep a Secret? (voice)
. . . . Cowdell
Lovers in Plenty
Mrs. Frances Imminga
Squires and Dames (piano) . . Friml
Harlan Moses
Much Happiness (violin) . . . . Seybold
Dave Corrington
Spring Song (voice) . . . . . . Dichmont
Grandmother Brown . . . . . Gottscalk
Madrigal . . . . Simonti
Flossie Kellogg
Impromptu, E flat major (piano)
. . . . Schubert
Antoinette Goveia

CHARGES U. S. REVENUE COLLECTOR WITH GRAFT

New York, June 2.—Hearing has been set for today before the United States Commissioner in the case of Christopher J. Fortman, who was arrested last month on the charge of demanding and accepting bribes from the tobacco dealers in return for making false reports to the government. Fortman was for ten years a deputy collector of internal revenue. It is charged that he had collected an average of fifty dollars a week in "tips" from the tobacco men. His duty was to check up the returns made by about a hundred dealers each month.

The probe into the work of revenue collectors followed sensational charges made by tobacco dealers. A number of cigar manufacturers were arrested in March, charged with evasion of the internal revenue tax. It was claimed at the time that the government had been defrauded out of millions in taxes. The tobacco men fought back, through their lawyers, by charging that they had paid regularly for protection. The treasury department ordered a rigid investigation of the charges, and it was said that a number of government agents were involved.

LIQUOR VENDERS RESTRICTED IN BAY STATE

Boston, June 2—Under a new law, in effect today, the transportation of liquor by licensed dealers from a license community into a no-license city or town is prohibited. The temperance forces have fought for years to secure this legislation.

Game old Matt Wells is to try to turn the tables on Johnny Bundee in an eight round bout at Chattanooga on the 15th.

Overland

Six $1145

45 horsepower
125 in. wheelbase

f. o. b. Toledo

7 passenger
35" x 4½" tires

The Cold Cash Side of the Six

We build 1000 automobiles a day.

No other maker of Sixes builds half that many.

In this business quantity makes quality—and the price.

That is why in the Overland Six you get considerably more; you get it considerably better, and what is paramount you get it for considerably less.

Get an Overland Six and save money.

J. F. Claus, Dealer

Jacksonville, Illinois

The Willys-Overland Company, Toledo, Ohio

"Made in U. S. A."

MORE ORDERLY BUSINESS REPLACES FEVERISH BUYING

Trade as Well as Industry Moves Along at a Rate far Above the Season at Normal.

New York, June 2.—Bradstreets tomorrow will say:

"Feverish buying has subsided, but in its place has come a steady more orderly and yet very large volume of business and the virtual arrival of the between-seasons period sees trade as well as industry moving along at a rate far above the season at normal. Neither the reduced domestic buying of steel nor the weakness in southern pig-iron, old materials and such metals as copper, spelter, lead and tin loom large in otherwise strong situation.

"Optimism altho tempered by high prices is not one whit less marked than it was at the height of the boom, the plain fact being that the country is sold up and therefore can afford to sit back for a breathing spell. Industry is working at an unwonted pace, diminished new buying of domestic steel is offset by foreign demand, the old story of labor commanding high wages is more applicable than ever and warm weather has improved retail trade as well as crop conditions.

"Weekly bank clearings $3,958,-412,000."

DEMANDS OF RAILROAD MEN WILL BE SHARPLY CONTESTED

NEW YORK, June 2—Every point in the demands made by the four leading organizations of railroad employes upon virtually all the rail lines of the United States for a basic eight hour work day will be sharply contested, it became apparent here today at the second conference between the fifteen officials representing the roads and the delegates of the labor organizations. Acting as spokesman for his associates, A. B. Garrettson, president of the Order of Railroad Conductors read into the record the formal request for an eight hour day and the supplementary demands of the men.

As each clause was read Elisha Lee, chairman of the railroads committee and his associates, asked questions designed to bring out its exact meaning. There were several sharp disputes as to present working conditions.

ACCEPT ONE OUT OF FIFTY

Waukegan, Ill., June 2—Today's panel of 50 veniremen yielded but one man who was tentatively accepted by both sides in the Orpet case. He was John Carlson, a street car conductor.

Fred O. Ranson, Denby Killiam, Louis Perbox, Allinson Thomson and Phillip Cleary of the region of Markham visited the city yesterday.

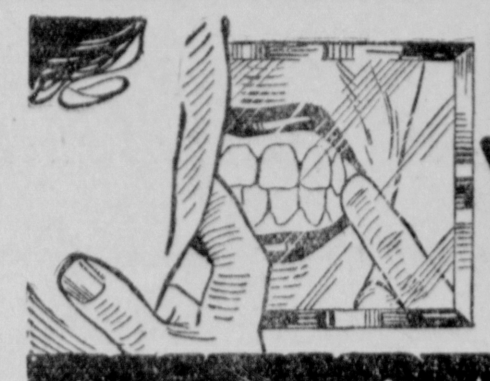

Examine Your TEETH Tonight

—after you clean them.

You will find, in all probability, an accumulation of tartar on th[e] enamel and bits of food deposit hiding between the crevices YOUR DENTIFRICE does not FULLY CLEAN! Loss [of] teeth is caused usually by one of two conditions—Pyorrhea o[r] decay, both of which develop, as a rule, only in the mout[h] where germ-laden tartar is present.

SENRECO, the recently discovered formula of a dental specialist, is two-fo[ld] in its action. First, it REALLY CLEANS, embodying specially prepare[d] soluble granules unusually effective in cleaning away food deposits. Second, it [is] particularly destructive to the germ of Pyorrhea. Yet it is perfectly safe, containing neither injurious chemicals nor hard grit.

Avoid Pyorrhea and decay. Get Senreco from your dealer today. In large tubes, 25c. Send 4c to Senreco, 304 Walnut Street, Cincinnati, Ohio, for liberal-sized trial package.

"PREPAREDNESS"
See your dentist twice yearly
Use Senreco twice daily

The tooth paste that REALLY CLEANS

Senreco

Reg. U. S. Pat. Off.

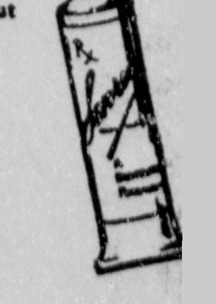

Diamond Grove Stock Farm

FIVE HIGHLY BRED STALLIONS

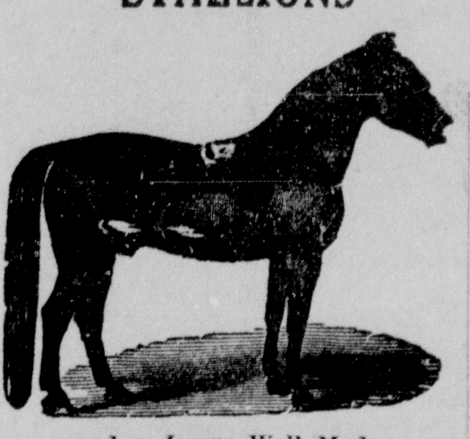

and a Large Well Made

MISSOURI JACK

Are to be found this Season at Diamond Grove Stock Farm. Terms on application. H. H. MASSEY Ill. Phone 767.

MOLLENBROK & McCULLOUGH

Photographers

234½ West State

Ill. Phone 808.

WIDMAYER'S CASH MARKETS

802 East State St., Op P. O.
217 West State St.

Central Union

Economy and Efficiency

The man who makes the greatest use of the telephone does the most real work with the least effort, in the shortest time and at the smallest expense.

The Bell Telephone

will decrease your labor and increase results.

Receivers, Central Union Telephone Company.
E. J. Howells, District Manager.
Telephone, Main 250.

EQUAL SUFFRAGE NEWS LETTER

The Illinois Equal Suffrage Association will have the honor of opening Chicago's new Municipal Pier on June 8th, the day after what is expected will be the world's greatest suffrage parade. The State Association will have a reception at the pier for all of the visiting suffragists and delegates to the Progressive and Republican National Conventions with their wives.

Mrs. Harrison Monroe Brown, general Chairman of the parade and President of the Illinois Equal Suffrage Association, will preside as chairman of the reception committee. Mrs. Carrie Chapman Catt, President of the National American Woman Suffrage Association and her executive board, Presidents of all the affiliated organizations of the State Association and the State Board will be on her Committee.

Governor Edward F. Dunne, Mayor William Hale Thompson, Speaker David E. Shanahan, Lieut. Governor Barrett O'Hara, Spearman Lewis, Commission of Public Works Moorhouse, Alderman Henry Littler, Mrs. Grace Wilbur Trout, Mrs. Carrie Chapman Catt and Mrs. Brown will be among the prominent speakers invited.

Statement Made by Mrs. Grace Wilbur Trout.

Past President of Illinois Equal Suffrage Association.

Few of us realize that the suffrage law involving the liberties of half of the citizens of this great state is constantly attacked in the courts.

An attack was made by a man of Macomb, Ill., who was defeated for municipal judge by a woman, and by the votes of the women. The woman, however was strongly endorsed by the men as the man candidate received only about twenty-one more of the men's votes than she did. The defeated man candidate appealed the case to the Supreme Court claiming that the women had no right to vote for municipal judge. The Supreme Court of Illinois is comprised of seven judges. Three judges who voted for the constitutionality of the suffrage law in 1914, voted that the women had a right to vote for municipal judges. The three who voted against the constitutionality of the suffrage law in 1914, voted again against the women. Judge Vickers who in 1914 was the seventh member of the Supreme court and who voted for the constitutionality of the suffrage law, has since passed on, and his place has been filled by Judge Duncan of Marion, Ill. Judge Duncan is said to be a man of high character. The opponents of the woman's suffrage law, anxious to take away that piece of legislation are seeking his support. In the Macomb case Judge Duncan voted with the opponents of the suffrage measure. He has since that time agreed to an order suspending this decision until fuller investigation of the law pertaining to this question be presented to the court. We are hopeful that the opponents of the suffrage law will not be successful in their efforts to enlist his help in such a narrow interpretation of the law. The intention of the opponents of woman's suffrage is to cripple and limit the application of the law by judicial construction which would ultimately break down the usefulness of this important law. Women have already voted for municipal judges in Illinois and this is the first case in the annals of history where the right of the franchise has been conferred upon any class of citizens, and exercised by them, and then taken away. A re-hearing has been asked for in this case, and let us hope this decision will be reversed, and this dark blot against human liberty be removed from the records of Illinois history.

Now another attack upon the suffrage law has been made, challenging the right of women to vote on "wet" and "dry" questions. In fact the boast has been made that the rights of the women are going to be taken away from them little by little until nothing will be left. The reason given by the "wet" interests for the last attack is that women have voted several Illinois towns "dry." It seems to be entirely overlooked that over two-thirds of the "dry territory in this state was voted "dry" by the men alone, before women had the vote. It scarcely seems credible that men who talk so constantly about personal liberty should make this unwarranted attack upon their own mothers, sisters, wives and daughters, as well as the balance of the women of the State.

The Illinois Equal Suffrage Association standing for the suffragists of the entire state, and representing today over 200,000 active women, has never taken part in "wet" or "dry" fights or in political disputes of any kind. The Association has given all people a square deal and has stood only for the great principle of democracy—political equality regardless of sex—for which it was founded nearly fifty years ago. The men and women of Illinois, regardless of "wet" or "dry" tendencies who stand for fair play are indignant over these repeated attacks on the liberties of the womanhood of Illinois.

MAVERICKS

A greeting to thee, month of June, your breezes set our hearts atune. You bring the sweet girl graduate who causes our hearts to palpitate. To us comes thoughts of days agone when all the world was full of song and in our mind's eye again we see, that, "Beyond the Alps lies Italy." The candidate gets busy too and tells us things both old and new. So many things in June do thrive we think it's good just to be alive.

Off hand we would say that a man without a country is not half so unhappy as a baseball umpire.

Dispatches tell us that the British parliment is too busy to discuss Irish affairs and probably German affairs are too unpleasant to discuss.

It looks like England after talking for the last year or more about what her navy would do to that of Germany, wasn't ready when the time came to do real fighting.

The Germans must have some good second hand trenches for sale judging from the number they have been taking the past few weeks.

Strange But True

A Bloomington man while intoxicated fell into a dilapidated water wagon and killed himself.

They are going to have a preparedness campaign in Springfield. We don't just see the reason why, because they are always prepared to take your money away from you in the capital city.

Fans should be careful of the language they use toward baseball players in the future. One was hailed into court in Little Rock the other day and fined on the charge of disturbing the peace for remarks made toward a player on the Little Rock team.

The noise you have been hearing the past few weeks is probably occasioned by the inserting of new planks in the party platforms.

In spite of the things the orators said on Decoration day anent the citizens of the country we cling to the belief that most of them are still patriotic.

This is the time of year when the editor would not object to having a mess of new potatoes laid on his table.

AN ORDINANCE

An Ordinance amending Section VII of an Ordinance amending Article 6, of the Revised Ordinances of the City of Jacksonville, Illinois.

Be it Ordained by the City Council of the City of Jacksonville, Illinois:

Section I—That an Ordinance amending Section VII of an Ordiance amending Article 6 of the Revised Ordiances of the City of Jacksonville, Illinois, be amended as follows:

'That the fee for all permits issued for the purposes above set forth shall be as follows:

For the purpose of tapping or repairing any Gas or water mains, be Twenty-five ($25.00) Dollars.

If the same can be done by opening the streets over the mains and boring through the street to the opening over the main the owner to do all the boring the fee shall be Twelve and 50-100 ($12.50) Dollars.

For the purpose of tapping and repairing any sewer constructed by Special Taxation or Special Assessment, the fee shall be Thirty-five ($35.00) Dollars, which fees in all cases must be paid before the permit is granted.

Section 2.—All ordinances or parts of Ordinance in conflict with this Ordinance are hereby repealed.

Passed at a regular meeting of the City Council this 29th day of May, A. D. 1916.

Approved this 29th day of May, 1916.

HenryJ.Rodgers,
Attest: R. L. Pyatt, City Clerk. Mayor.

Mrs. J. Umbach, of the eastern part of the state, is here to be present at the exercises at the Woman's College. Her daughter is a member of the graduating class.

England's Great Seal.

The great seal of England is, says the London Chronicle, a more elaborate article than most people imagine. It costs about $3,500 to make it, and it consists of two heavy silver plates, in one of which is cut the die for the front of the seal and in the other that for the back. When the seal is to be affixed to a document a lump of wax is softened in hot water and cooled in cold water, after which it is placed between the two plates and pressed. It comes out in the shape of a disk, with an impression on each side.

Formerly there was an official attached to the seal who was quite as proud of his office as the lord chancellor was of his. That was "Chaffwax," whose sole business was to melt the wax and to take the impressions of the great seal as often as required. The writer remembers the last of the "Chaffwaxes," a rosy cheeked old gentleman who lived long to enjoy the pension that a grateful country granted him for his important services. Those services are now performed by an unnamed subordinate in the chancellor's office.

Italy's Ancestral Glories.

Three times has Italy ruled over Europe. She has sat on the political throne under the Caesars, on the ecclesiastical throne under the popes from Gregory the Great to Leo X. and on the intellectual throne of the renaissance. These things every Italian family remembers. Augustus Caesar and Trajan, Hildebrand and Innocent III., Dante and Petrarch, Michelangelo and Raphael, Galilei and Bruno are in his mouth like household words. The Italian does not consider himself and us as equals; he accepts, he believes in, modern democracy, but deep in his heart he is an aristocrat, haughtily proud of his long descent and his ancestral glories. When thinking of Italians one must always bear in mind that they, out of all the peoples of Europe, have the most glorious past and that they are conscious of it to the quick.—Henry Dwight Sedgwick in Yale Review.

Balzac's Way.

Jules Sandeau related that one time while living in Paris Balzac locked himself up in his room for twenty-two days and twenty-two nights, refusing to see any one and keeping the curtains closed and the lights continually burning even in broad daylight. The only human being he saw during this time was his servant, whom he rang for when he felt the need of food, which he washed down with numerous cups of coffee. He would throw himself on his bed only when entirely exhausted from lack of sleep, and he remained in complete ignorance of what was transpiring outside, the state of the weather and even of the time and day of the week. He only freed himself from this voluntary captivity when he had written the word "End" on the last page of the manuscript he began when he entered his prison.

After Death.

It is irrational to think death ends all, for then life is gone and annihilated, and it is just as though it had never been. A life can in nowise be destroyed by death. What has once been experienced is an eternal and indelible constituent of reality never more to be erased or altered. It is a foolish doubt which Karl Moor expresses with the pistol in his hand, "If the paltry pressure of this paltry thing makes the wise man and the fool, the coward and the hero, the noble and the villain, equal"— That cannot be. Death severs the thread of the earthly life, but the content of life can neither be altered nor annihilated by it. Reality is eternal in its essence. Nothing that is real can, to quote Angelus Silesius, ever perish and cease to be.—Professor Friedrich Paulsen, University of Berlin, in "A System of Ethics."

Boiled Nettles.

The countryman knows more about economy than the townsman when it comes to a matter of vegetables. A correspondent reports a conversation overheard in a village inn in Hertford shire in this present year of grace. Vegetables were under discussion, and spinach was mentioned. "Not bad," one gourmet admitted, "but give me nettles," and inquiry has shown that the two are not dissimilar in taste. Another forgotten "vegetable" is the primrose. Primrose pasties were once a popular dish in Lancashire.—London Standard.

Same, but Different.

Visitor — Are old Stegbauer and Schattliebner still carrying on that everlasting lawsuit of theirs about the boundary? Native—Not those two any longer, but their lawyers are. Visitor—How's that? Native—Oh, the farm belongs to them now.—Meggendorfer Blaetter.

The True Enthusiast.

"Does your motorcar give you much trouble?"

"Trouble!" exclaimed Mr. Chuggins enthusiastically. "I should say it did! Why, repairing that car when it gets out of order is about the only real fun I get out of life."—Washington Star.

London's Great Fire.

The great fire of London in 1666 started in a house on Pudding lane and ended at Piecrust alley. Thirteen thousand two hundred houses were burned, including eighty-nine churches.

Highly Rated.

She—She died worth $25,000 and left her husband $5. He—Well, some husbands are "one man in a thousand"—hers was one in five thousand.—Judge.

A Good Break.

The Shopper (in china shop to salesman)—You don't break these sets, I presume. The Salesman—No'm, but our errand boy does sometimes.

REVIEW OF CATTLE MARKET

National Stock Yards, Ill., June 3—The Blakely-Sanders-Mann company, live stock commission merchants, have the following to say:

Cattle run heaviest of season this week. Early market lower on all steers, but since Monday good steers above 9c regained their loss. Our firm sold load of heavy blacks Wednesday at $10.30, and some sorted cattle brought $10.35 Thursday which was top. Neither drove was prime, but good. Medium to decent steers generally 15 to 25c lower.

Choice yearlings $10.00 or better 25c lower, others around 50c lower and in places more, most loss shown medium fleshed green grades. Good cows 10 to 15c lower, medium grades 25 to 40c lower. Canners steady. Bulls generally 25c off. Milkers $5.00 a head lowwer except on choice ones. Stockers unless choice very dull and flat quarter lower, feeders steady to shade lower on choice, 15 to 25c off on others. Look out for medium fleshed cattle of all kinds. Good fat ones will sell good.

Receipts of hogs 8,000, about 2,000 of which were direct to the packers. The market steady to 5c lower, top $7.90 for sorted butcher hogs. Bulk of the good hogs weighing 190 lbs. and up $9.50 to $9.60; mixed and plain grades $9.30 to $9.50; 120 to 140 lb. pigs $8.50 to $9.15; light pigs $7.25 to $8.50; roughs 9c to $9.25.

The sheep market opened strong this week, but is about steady at the close. The East reports a mean market, the packers seem to be very indifferent, and indications point to a lower market next week. Prime native lambs 11 1-2 to 11 3-4c; best sheep 7c to 7 1-2c; strictly good breeding ewes 6c to 7c.

GOOD CARVING

In the front window of Bahan's billiard and pool room is a wooden image of an Indian about two feet high. It is carved solely with a knife by Jack Hardy, employed as a lineman of the Jacksonville Railway & Light company. He used fir wood and this is his second attempt at such a job, and it certainly is remarkably good.

H. UNDERWOOD

Shoes Repaired While You Wait

RIGHT PRICES. QUICK SERVICE

223 S. MAIN STREET Illinois Phone 832

Story's Exchange, Real Estate, Loans and Insurance.

Say what you will, we are selling and lending steadily—can't tell us "nothing doing."

200 ACRE FARM FOR SALE

No. 605. Only 1-2 mile from station on the C. B. & Q. Mostly dark to gray timber soil, and mostly level farming land. House of 8 rooms, beside a tenant house. Barn for 8 horses, sheds, and other out buildings. Possession to sow wheat this fall. Price, $150 per acre. 40 minute auto trip from Jacksonville.

We have a cash buyer for a farm of 80 to 120 acres, good land well located.

CITY PROPERTY

TOO LATE—The new modern cottage, and the modern home on East College street are sold, but I can show you:

No. 609. Lot 300 feet deep, 55 feet wde. New house of six rooms, all on ground floor, with fine front and rear porch, all in first class condition; fine paper and interior finish; basement under all; furnace, gas, force pump and storage tank, good barn and green house for flowers and plants. Just off the pavement. Remember this is NEW and all on the ground, and can be bought for $2,600. Fine location.

No. 610. Can sell you a four room house on Hardin avenue, with a new barn for $1000, $600 cash.

Can trade you three acres in excellent location for a small house or for building lots.

Can trade a 5 room house and large lot in South Jacksonville for 3 or 4 room house closer in.

Can trade you a fine city residence for acreage tract or small farm.

TO EXCHANGE

A first class new brick building and fine up-to-date stock of hardware for a farm of 80 to 120 acres. This is a good, live proposition.

You know how you lost out before—don't wait, but answer this ad today.

TO LEND—Always plenty of money—no need to say it is scarce.

AUTO FOR SALE—A completely equipped 5-passenger car, 4-cylinder, 25 horse power, and in service every day. Let us show you; it is cheap at $300.

Room 303 Ayers Bank Bldg.

Phone—Illinois 1329 Office Hours 1 to 4 p. m.

Some of Jacksonville's Representative Business Houses

Conklin Pens Stationery, Perfumes, Toilet Waters Cigar Cases Will all make good graduating presents Buy Them at **Long's Pharmacy** 71 East, Side Square Both Phones

Strawn & Spink General Managers Columbian Life Insurance Co. Boston, Mass. Life, Accident and Health Spink & Gunn Local Agents

Try **Cosgriff Bros.** Pure Food Grocers and you will find it a pleasant and profitable place to trade. We give S. & H. Green trading stamps. Corner College and Prairie Streets. Both Phones.

Nothing Too Large or Too Small Estimates Cheerfully Furnished Ask Our Customers **Vasconcellas and Sons** Contractors and Builders Phones: Office, Ill. 362; Estimator, Ill. 50-1099—1060-64 N. Fayette St.

WALSH LIGHTS IT RIGHT

D. E. Sweeney Dealer in Coal, Lime, Cement, Bricklayers' and Plasterers' Supplies. Illinois Phone 165

Lunch at **DeSilva's** New Stand Nothing over 5 Cents Charles Makes 'Em Right

Wm. Benson First quality work only. Not "how cheap," but "how good." Interior and Exterior Decorating Signs that are Original. Prompt service 218 South Sandy st. Phone Ill. 871

If You Want Satisfaction in the PAINTING Line, have your work done by painters who can estimate a job correctly and do it accordingly. S. L. BIGGS & SON Phone Ill. 986 817 South Clay Ave.

OTTO SPIETH Portraiture by Photography Secretary Photographer's Association of Illinois S. W. Corner Square Jacksonville, Ill.

A particular laundry for particular people. **BARR'S** Our Equipment is new and Modern Both Phones 447 221-3-5 W. Court st. Slow and Careful

5000 Miles Guaranteed Against puncture and wear is what you get in LEE TIRES No Time Limit JACKSONVILLE AUTOMOBILE CO. Both Phones 662 315 East State St.

We Want a Bottle of **Gravel Springs Water** Analysis proves it to be pure and it is not put thru any process which extracts the natural taste. **Gravel Springs Company** Jacksonville, Ill Both Phones 711

Drink **Schrag & Cully's** Famous Coffees Either Phone 268 CLAUS TEA CO. 212 W. State St.

Why Not Have Your CLEANING, PRESSING AND DYEING done by the best workmen in central Illinois, when it is done cheaper A. E. Schoedsack City Steam Dye Works 230 East State Street. Bell phone 98 Illinois 388

SAVE THE MONEY you put in horse shoes, harness, veterinary bills, feed and insurance and the time carrying, feeding and harnessing—because CHERRY'S LIVERY can horse your delivery wagon cheaper than you can. Both Phones 850.

Automobiles Pleasure and Commercial Paige, White Detroit Electric **L. F. O'Donnell**

It is delicious and refreshing! What? Coca-Cola Call for it in Bottles, Coca-Cola Bottling WORKS.

SNYDER Ice & Fuel Co. N. Main St. New Ice Plant New Coal Yard We Invite You to come and see our place.

HOMES FURNISHED COMPLETE

RANGES A SPECIALTY

Sperry Installment House
225-227 No. Main Street

Stop

Just a Word

Into every pair of complete glasses turned out of our office there enters a degree of skill, experience and better workmanship than others can offer you.

The little details others overlook receive our most considerate attention—a reason why our glasses are abave the average in quality at the same price others ask for inferior glasses.

SWALES
SIGHT SPECIALIST

The Moore Rug Co.
John T. Roberts, Proprietor

Carpet Cleaning, Rug Weaving, Etc., Feather Cleaning and Mattress Making

Modern Equipment

Both Phones 555
871 North Main Street
Jacksonville, Ill.

TRY OUR SERVICE.

Typewriter Ribbons
Carbon Papers
AND
All Office Supplies

It is our business to carry the latest devices for office use. If there's anything new in filing devices it is our aim to carry it in stock.

We want your patronage and if good service can get it and hold it we'll have you as a regular customer. We make immediate delivery of anything you need.

Graphic Arts Concern
Ill. Phone 109.

The Old Reliable
Rapp Harness Shop
East Morgan Street.

Time to have your harness overhauled and put in shape. We are making some especially serviceable work harness at lowest prices possible for honest work and material.

All kinds of harness mending done promptly.

Get ready for spring work.

Rapp Bros.
203 EAST MORGAN ST

SOME FARM TOPICS

Soil Surveys.

A number of Morgan county farmers and land owners are hoping that at some date not far distant the soil experts of the state will make a soil survey of this county. Such surveys have been made in quite a number of Illinois counties and the work is soon to begin in Mercer. When a survey is taken soil in every forty acres in a county is sampled and analyzed and maps are made to show the condition.

It is quite a task to make such a survey in the average county and in Mercer county it is estimated that four men will be in the field for a period of from six to eight months.

An Engine for Every Woman

If we are to realize higher perfection of home life upon the farm, it is highly essential to turn our attention to the gas engine and its domestic uses.

It is self evident that one's time is growing in value and that the intensity of purposes to which time shall be used must be increased.

With the use of the gas engine there is not only a saving of time and money, but with this equipment the country home may possess the luxuries of the city dwelling, namely, water supply, light and laundry.

The water supply can be made to furnish running hot and cold water for kitchen, bath and laundry, a means of efficient sewage disposal, and fire protection.

The gas engine driven electric lighting systems for country use have passed the experimental stage and now rival the efficiency and economy of the home lighting systems.

In the laundry the gas engine makes it possible to reduce the amount of exposure and drudgery of wash day. Besides furnishing water for the washing, the various machines may be conveniently operated by the power of the engine.

Where there is not milkhouse separate from the home, this engine can be made to operate both churn and separator in connection with any one of the above operations.

In choosing an engine for these purposes, nothing less than a two horse power engine should be selected. Usually it is more advisable to secure an engine larger than your present needs require.

SPECIAL ALFALFA WEEK

A special alfalfa week has been planned by Farm Adviser Rusk of Adams county in an effort to awaken special interest in alfalfa as a forage and hay crop. Dr. W. L. Burlison, professor of farm crops of the University of Illinois, an authority on alfalfa, is to lecture at each of the twenty-three meetings which will be held beginning Monday afternoon and closing Saturday afternoon. Adviser Rusk declared that there should be alfalfa or sweet clover on every farm in Adams county and he has adopted the special meeting plan in an effort to accomplish this.

VISITORS FROM KANSAS CITY

Frank Porawski of Kansas City is visiting his sisters, Mrs. George Moore, 645 East State street, and Mrs. Charles Cowdin of Joy Prairie, who came in to meet him as he expects to return today. He is president of the trustee board of the German hospital in the western metropolis of Missouri and gives a glowing account of its work. They are now putting up a $350,000 addition and one man, William Welker, gave $30,000 for a laboratory which will be added. Jacksonville could use a few such men to excellent advantage and they would be very welcome.

HAY WANTED AT STATE HOSPITAL

We are in the market for 125 tons of number one alfalfa or clover hay in bales.

Address E. L. Hill, managing officer, for proposal blanks.

What is Home Without an Heir!

And With This Thought Is the Knowledge of a Splendid Help to Expectant Mothers

This is a subject that has a place in all minds in all times. And it naturally directs thought as to the comfort of the mother during that wonderful period of expectancy. Mothers who know recommend "Mother's Friend." It is an external remedy for the stretching muscles, enables them to expand without undue strain, assists the organs to crowd against nerves, to pull at ligaments to thus avoid pain.

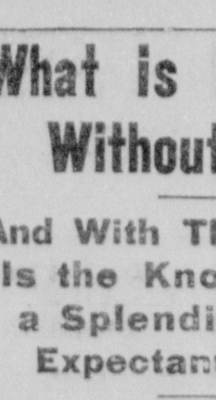

Thus restful days are assured, peaceful nights are experienced, morning sickness, headache, apprehension and other distresses are among the various things which women everywhere relate they entirely escaped by using "Mother's Friend. And by its effect upon the muscles the form is retained and they return to their natural, smooth contour after baby is born.

This is an interesting and valuable thing to remember. The skin is but a net work of very small blood vessels and connective tissue and by keeping it well lubricated, firm and in strong, vigorous condition it will not get soft. And when the time has passed it will return to its natural shape without the seams and scars that are so liable to be the case if "Mother's Friend" is not used.

Get a bottle of this invaluable aid to expectant mothers. Any druggist will supply you. It is harmless but wonderfully effective.

Write to Bradfield Regulator Co., 812 Lamar Bldg., Atlanta, Ga., for a specially written guide book for women interested in the subject of maternity. It will prove an inspiration. It contains information that every woman should know all about. Write today.

AUTOMOBILES

C. R. Lewis and family and Mr. Lind came over from Springfield yesterday in their Buick 6 car and visited at the home of Mr. and Mrs. S. W. Nichols on West College st.

Benjamin Davenport of Alexander came to the city yesterday in his Oakland car.

W. E. M. Curley of the south part of the county came to the city yesterday in his Oakland car.

Prince Coates of the east part of Scott county came to the city yesterday with his family in his Mitchell car.

Wm. Petefish of Literberry rode down to the city yesterday with his family and J. W. Petefish in his I. H. C. car.

Rev. C. G. Cantrall of Literberry brought some friends to the city yesterday in his Ford car

Louis Maul of Arcadia arrived in the city yesterday with his family in his Interstate car.

Sherman Coultas, son of O. C. Coultas, of Lynnville, brought his mother and sisters to the city yesterday in their Oakland car.

O. L. Crum of Literberry rode down to the city yesterday in his Ford car.

Dr. A. E. Obermayer of Arcadia made a trip to the city yesterday in his Case car.

S. C. Dinwiddie of Literberry rode down to the city yesterday in his Auburn car.

O. B. Rees of Franklin was a city caller yesterday arriving in his Ford car.

John Hurrellbrink of Merritt made a trip to the city yesterday in his Overland car.

Mrs. Henry Scott of Asbury came up to the city yesterday in his Wyllis-Knight car.

Clarence York of Chapin vicinity came to the city yesterday in his Overland car.

Wm. Naylor of Arenzville made a trip to the city yesterday in his Buick car.

Herman Engelbrecht of Chapin made a trip to the city yesterday in his Buick car.

John Ratliff of Concord was a city caller yesterday coming in his Midland car.

Luther Henbeck of Winchester visited the capital of Morgan yesterday coming in his Ford car.

Wm. Zahn of Concord made the city a visit yesterday arriving in his Buick car.

T. B. Buchanan of Pisgah journeyed to the city yesterday in his Ford car.

Lawrence Henry of Woodson came up to the city yesterday in his Ford car.

Felix Simms and family came down to the city yesterday from Prentice in their Overland car.

Louis Ward and sisters traveled from Sinclair to the city yesterday in their Ford car.

George Beekman of the region of Pisgah drove to the city yesterday in his Ford car.

Charles Cowdin and wife of Joy Prairie made a trip to the city yesterday in their Hupmobile car.

Verne, son of H. V. Smith of Chapin brought his mother, sister Barbara, E. F. Antrobue in Mr. Smith's Ford car.

Squire J. B. Beekman of Pisgah rode up to the city yesterday in his Ford car.

Dr. Eckman of Winchester visited the city yesterday coming in his Case car.

Dr. Bowman of Winchester journeyed to the city yesterday in his Ford car.

Ray Maul of the north part of the county drove to the city yesterday in his Flanders car.

L. H. Maul of Arcadia visited the city yesterday coming in his Interstate car.

F. J. Henderson and daughter of Literberry traveled to the city yesterday in their Interstate car.

John Martin of Literberry was an arrival in the city yesterday in his White gas car.

W. E. Mortimer of the south part of the county came to the city yesterday in his McFarlane 6 car.

Graves Brothers of near Mt. Zion rode to the city yesterday in their McFarlan 6 car.

J. B. Corrington of the region of Alexander visited the city yesterday coming in his White gas car.

Howard Joy of Chapin made a trip to the city yesterday in his Studebaker car.

Henry Strawn of Alexander arrived in the city yesterday in his Hupmobile car.

T. E. Cockin of Alexander was among the city callers yesterday coming in his Studebaker car.

Robert Coats of Lynnville vicinity came to the city yesterday in his Michigan car.

Norman Dewees of Berea vicinity rode down to the city yesterday in his Jefferys car.

Samuel Farmer of Berea traveled to the city yesterday with his family in his Jefferys car.

James Mahon of the north part of the county made a trip to the city yesterday in his McFarlan 6 car.

Abe Bull of Scottville came up to the city yesterday with his brother William in his Hudson car.

GERMAN AMERICANS IN LOYALTY DEMONSTRATION

New York, June 3.—A demonstration of their loyalty to America will be given at Sheepshead Bay tomorrow under the auspices of the United German Societies and the Austrian-Hungarian Societies of the eastern cities. The day is designated as "American Liberty Day." A troop of German veterans of the civil War will head the parade and a living American flag of 600 girls in uniform will be a feature. There will be floats of historic scenes in which famous Americans of German extraction took part. Molly Pitcher, Von Steuben, De Kalb, Pastorius, Muehlenberg, Carl Schurz and others will be shown in historic settings.

CHURCH SERVICES.

State Street Presbyterian church—Sunday school at 9:30 a. m. Preaching both morning and evening by Rev. Wiley Lin Hurie from Russellville, Kan. Morning service at 10:45; evening service at 7:30. Rev. Hurie is a very able man, Illinois graduate who entered the ministry some years ago and now stands very high as a Presbyterian preacher in his state. At the morning service a short talk will be made by the Rev. A. R. Van Fossen, superintendent central Anti-Saloon league. It is very earnestly desired that a large audience greet both of these men.

Centenary M. E. church—G. W. Flagge, pastor. 9:30 a. m., Sunday school, Albert C. Metcalf, superintendent. 10:45 a. m., Illinois Woman's college Baccalaureate service, sermon by the Rev. Jesse S. Dancey, no service at Centenary. We will D. D., of Chicago, Illinois. 6:30 p. m., Epwworth League. 7:30 p. m., unite with Grace church, and hold the service in that church, and the Rev. Dancey will preach. Everyone cordially invited to these services. Dr. Dancey is a fine speaker, and will bring a message worth while.

Brooklyn—Sunday school at 9:30 a. m. On account of the Baccalaureate service of the Woman's college there will be no other morning service. The congregation is invited to unite with Centenary. Rev. Jesse Dancey, D. D., of Chicago will deliver the sermon. Epworth League at 6:30 p. m. At 7:30 p. m., Rev. E. B. Houk will preach. A cordial invitation to all services. W. W. Theobald, pastor.

Grace Methodist Episcopal church—F. B. Madden, minister. Sunday school 9:30 a. m. Epworth League 6:30 p. m. This congregation worships at the morning hour at Centenary where Rev. Jesce S. Dancey, D. D., of Chicago, preaches the Baccalaureate sermon for the I. W. C. At 7:30 p. m., Dr. Dancey will preach and the Centenary congregation will worship at Grace. Dr. Dancey is a former member of the Illinois Conference and is one of the most popular orators of Chicago. Special music at the evening service. A most cordial invitation and welcome for all who will attend these serivces.

Salem Evangelical Lutheran church—East College sereet. Rev. J. G. Kuppler, pastor. Sixth Sunday after Easter. Sunday school at 10:30 a. m. Theme: "The Nearness of the Last Day A Mighty Incentive to Holiness." 1 Peter 4, 8-11. Everybody cordially welcome. There will be no evening service. The Lutheran Walther Circle will meet Thursday evening.

First Church of Christ, Scientist—Regular services are held in the Huntoon Building, No. 333 West State Street, on Sunday at 11:30 a. m. Subject "God the only Cause and Creator." Sunday school at 9:45 a. m. Testimonial meeting Wednesday at 7:45 p. m. The reading room is open each week day from 3:00 to 5:00 p. m. The public is cordially invited to attend the services and visit the reading room.

Congregational church—Children's day services at 10:45. An interesting program will be presented by the Sunday school. Evening worship at 7:30, preaching by the pastor.

Trinity Episcopal church—Sunday after Ascension Day. Holy communion 7:30; Sunday school 9:30; Holy communion and sermon 10:45. Evening service will be discontinued during June, July and August. J. F. Langton, pastor.

Central Christian church—Myron L. Pontius, minister. During the Bible school session which begins at 9:30 a. m. there will be six departments in session with classes for all who will be present. Charles L. Mathis, superintendent. At the morning service at 10:45 a representative of the Anti-saloon league will speak. Evening worship at 7:30. The theme of the sermon by Mr. Pontius, Is There A Conflict Between Science and Religion? Christian Endeavor service at 6:30 p. m. led by Weir Wood. A cordial invitation is extended to all to attend thte services.

Mt. Emory Baptist church—Enos Larkin Scruggs, minister. Sunday services 11 a. m. Preaching subject, "Invitations of God." Bible school at 2:30. The Palestinian contest is still in progress. Come join the happy voyagers. Mrs. Medora Bryant, superintendent, Mrs. Pauline Moore, superintendent of the elementary department. At 6:45 Y. P. C. association, Miss Hazel Belle Duncan, president. Leader, Mrs. Alice Scott. Topic, "The Power of the Word of God." Heb. 4: 9-16. 7:45, Evening worship. Subject of sermon, "A Three-Fold Duty." The Brotherhood of the church has announced its purpose to give its second annual outing on July 4th. Full particulars will be given later.

Westminster church—The Sunday school will meet at 9:30. Delegates will be elected to attend the Illinois State Sunday School convention in Springfield June 6-8. Morning worship at 10:45. The pastor will speak on "A Prepared Church." At the close of the sermon he will ordain and install officers-elect in their respective offices. The C. E. society will meet at 6:45. Subject for study: "The Consecration of Money." Evening worship at 7:30. Subject of sermon: "A Key to Power." A cordial welcome to all services.

Northminster Presbyterian church—Walter F. Spoonts, minister. Preaching at 10:45 a. m. and 7:45 p. m. The pastor will preach both morning and evening. Morning subject: "The Consecration of Personal Service." The evening sermon will be a plain talk on "The Great Folly of Some People of Jacksonville." Christian Endeavor at 6:30 p. m. A cordial invitation to all to attend this meeting. Sunday school at 9:30 a. m. The Invincible Bible class meets at the same hour and all are invited to meet with us in the study of the Bible. Prayer meeting on Wednesday evening.

Bethel A. M. E. church—Infant church, 9:45 to 10:45 a. m. Preaching, 10:45 a. m. and 7:45 p. m. Class meeting, 1 p. m. Sunday school 2:30 p. m. Allen Christian Endeavor, 6:30 p. m. Monday evening official board and ways and means committee. Wednesday evening, prayer meeting. Thursday evening, Musical and June Wedding. Friday evening, Class meeting. June 13th, Recital by Mrs. Mattie Greene of Quincy. June 18th, Quarterly meeting. July 5th and 6th, Sunday school convention. J. E. Carter, Pastor.

CHRISTIANI ING CHINA.

Not only are India's mission schools and churches full. The stupendous fact is that there stands outside these institutions a waiting list of more than 150,000 registered applicants for baptism who cannot be received into the Christian church because there are not churches enough and ministers enough to give them Christian leadership, nor schools enough to educate them. It is considered worse than useless to receive into the church thousands of illiterate, superstitious persons, knowing nothing but the rudiments of Christianity, unless provision is made for both their religious and secular education. The only result of such a policy would be to heathenize Christianity.

As fast as the missions can develop agencies for the training of the new converts, those who stand first in the waiting list are baptized and received.

The trouble is that the waiting list is developing more rapdily than the agencies. Whole villages and whole counties are turning en masse to Christianity. The mayors of two hundred villages recently voted in conference to use their influence to make the entire population of their villages Christian. The Christian community in India is increasing at the rate of 5000 new members every month or 60,000 per year.

Just as religious movements proverbially thrived on persecution, so the fact that the bitterest persecution assails the new Indian Christians only seems to add impetus to the movement.—From "The World's New Turning to Christianity," by Willard Price, in the American Review of Reviews for June, 1916.

WILL BUILD BUNGALOW

T. S. Scott is preparing to erect a handsome bungalow on the corner of Pine and West North streets. Wm. Farrington is the contractor. The cost will be about $3,500.

A Chance to Save on Suits!

A Big Economy Event!

Here is an opportunity to procure a high grade, perfectly tailored Suit at a price that is less than the cost of the materials and workmanship. We assure you that the styles are right and that they can be worn with the feeling that you are correctly attired in fashion's latest. May we suggest coming to see these Suits tomorrow while assortments are unbroken?

Special Lot, value up to $27.50, at - $10.00

All Suits at Rock Bottom Clearance Prices

Wash Skirts that won't shrink. Ever own a wash Skirt that shrunk every time it was laundered? Annoying, wasn't it? These skirts are pre-shrunk; cannot shrink any more. All hooks and eyes and fastenings positively rust proof. Will explain other good points if you will call; at........ 98c to $5.00

Wash Dresses A splendid showing of Dainty Summer Frocks awaits you here; positively the latest decree of dame fashion in these sheer garments.

Just Received A big assortment of HOUSE DRESSES, wonderful values at.............. 69c

Extraordinary Sale of Spring Coats at $7.50

New Wash Goods. New White Goods. New Corsets. New Hosiery. New Underwear. New Silks.

C. J. DEPPE & CO.

Known for Ready-to-wear.

LOTS!

Big 4 Special

Buy them! Pay like insurance: $20 down, $10 per month. All on paved street, one block from car line. Call for particulars.

20 Years Money

Principal and interest payable in 20 annual payments. Interest reduced as principal is paid.

TOM H. BUCKTHORPE

The South Side Bakery

Our place is always clean, as you may see by inspection and our wagons go all over town. Get a call card......Our PUMPERNICKEL Bread is superb and we have all other bakery goods.

G. A. Muehlhausen, Prop'r
332 EAST MORTON AVE.
ILL. PHONE 575 BELL PHONE 578

E. M. Henderson. L. Y. Baldwin. C. H. Harney.

Jacksonville Engineering Co.

Surveys, Plans, Specifications, Estimates, Reports and Supervision. Special attention to Sewers, Pavements and all kinds of Drainage.

CIVIL ENGINEERS

Ill. Phone 384 City Hall Bldg. Bell Phone 384

READ THE JOURNAL

Business Cards

Dr. Alpha B. Applebee,
DENTIST
Pyorrhea a Specialty
Phone—Ill. 99; Bell, 194
326 W. State St. Jacksonville, Ill.

Dr. Josephine Milligan,
Office—610 West State Street
Office hours—10 to 12 a. m.; 4 to 6 p. m., Both phones, 275
Residence—1123 W. State street. Both phones, 151

Dr. G. O. Webster,
Ayers Bank Building, rooms 307-309. Both phones 893. Office hours, 9 to 12; 1 to 5. Residence, 352 W. College avenue. Ill. phone 1469. Evenings and on Sunday by appointment.

Virginia Dinsmore, M. D.
Office and residence, 303 West College avenue.
Tlphones—Bell, 180; Ill. 180.
Office hours—8 to 11 a. m.; 2 to 4 p. m.

Byron S. Gailey, M. D
EYE, EAR, NOSE AND THROAT.
Hours—9 a. m. to 4 p. m. Other hours by appointment.
Office and residence, 340 West State St., opposite Dunlap House.

Dr. G. R. Bradley,
PHYSICIAN AND SURGEON
Office and residence, No. 223 West College avenue.
Hours—9:30 to 11:30 a. m.; 1:30 to 4:30 and 7 to 8 p. m. Sunday, 9 to 9:30 a. m., and by appointment. Phones, Ill., 5; Bell, 205.

Dr. Charles E. Scott,
Veterinary Surgeon and Dentist. Graduate Chicago Veterinary College ASSISTANT—ROBERT HENLEY.
Office, Both phones, 350; residence, Bell, 161; Illinois, 238.
Office—Cherry's Barn.

Edw. D. Canatsey, M. D,
Ayers National Band Bldg. Rooms 409. Office hours 9 to 12 a. m.; 2 to 5 and 7 to 8 p. m. Sundays, 11 to 12 a. m. Both phones, 760. Residence 306 North Church street. Phones, Illinois, 1194; Bell, 412.

Dr. Tom Willerton, and Dr. Harry Webster
VETERINARY SURGEONS AND DENTISTS
Graduate Veterinarians. Treat all domestic animals. Office and hospital, 223 South East street. Both phones.

Passavant Memorial Hospital
512 East State Street.
Surgical, Medical, Obstetrical, X-Ray Service, Training School and Trained Nursing. Hours for visiting patients 10 to 12 a. m., 2 to 5 and 6 to 8 p. m. Illinois, 491; Bell 208.

Dr. Austin C. Kingsley, Dentist.
409-10 Ayers Bank Bldg.
Office, both phones 760. Res. Ill. 50-430

Dr. F. A. Norris,
Ayers Bank Building Rooms 407-409
Residence—Pacific Hotel.
Both phones, 760.
Office hours—11 to 12; 1 to 5. At hospitals until 11. Sunday, 11 to 12. Sunday and evenings, by appointment.

Dr. J. Ulysses Day,
Hours—9 to 11 a. m., 2 to 4 and 7 to 8 p. m.
Office—319 1-2 East State St.
Phones—Ill., 101; Bell, 55.
Residence phone Illinois 841.
Calls made by day or night.

Dr. Carl E. Black,
SURGEON
Suite 200 Ayers Bank Building
Office hours: 1.30-4 p. m. (Except Sundays). Hospital hours: 9-11 a. m. Other hours by appointment. Both phones, Office No. 85. Residence No. 285. Residence 1302 W. State.

Dr. Albyn L. Adams,
323 West State Street.
EYE, EAR, NOSE AND THROAT.
Hours—9 a. m. to 12:30 p.m.; 2 to 4 p. m. Both phones: Office, 886; residence, 861.
Residence—871 W. College Ave. Oculist and Aurist School for Blind.

Dr. Wm. H. Weirich,
Physician and Surgeon.
Office: Kopperl building, 326 West State street. Hours: 11 to 12 a. m., 2:30 to 5 p. m. Evenings by appointments. Both phones 353. Residence: South Main and Greenwood avenue. Phones: Ill. 50-638; Bell 863

Dr. James Allmond Day,
SURGEON
(Operates also Passavant hospital). Office Morrision blk., home 844 W. North St. Hospital 8 a.m., to 11 a.m. Office 11 a. m. to 12 and 1:30 p. m. to 4:30 p. m. Phones—Office: Bell, 392; Ill. 392; office, Bell, 715; Ill. 715; residence, Bell 469; Ill. 469 Private Hospital, 1008 W. State.

Dr. A. H. Kennibrew,
SURGEON.
Private hospital and office, 323 West Morgan street. (Will operate elsewhere if desired).
Hours—9 to 11 a. m.; 2 to 4 p. m. Evenings by appointment.
Phones—Hospital and office, Bell 198, Ill. 455.

Dr. Walter L. Frank
200 Ayers Bank Bldg.
EYE, EAR, NOSE AND THROAT.
Hours—9-11:30 a. m.; 1:30-5 p. m. Phones—Office 85 either phone; Residence 592 Illinois.

Dr. L. E. Staff,
OSTEOPATHIC PHYSICIAN
Office and residence, 609 W. Jordan. St. Both phones 292.

R. A. Gates
Auditor and Consulting Accountant, Jacksonville, Illinois.
Special attention given to opening and closing books of accounts and analysis of balance sheets.

Dr. J. F. Myers,
Office and residence, 333 1-2 West State street. Office hours, 8-11 a. m., 1-4, 7-9 p. m. Special attention given to all chronic troubles and obstetrics. Bell phone No. 26.

Dr. S. J. Carter,
Graduate of Toronto Veterinary Col. 112 W. College St., opposite La-Crosse Lumber Yard
Calls answered day or night

Dr. W. B. Young, Dentist.
Room 603 Ayers Bank Building Ill. phone, 193; Bell, 81.

Dr. E. Sipes,
PHYSICIAN AND SURGEON
Office and residence 314 W Court Street.
Office hours 9 to 12 a. m., 1 to 4 p. m.
Illinois phone 637; Bell phone 188.

G. H. Stacy, M. D.
S. E. Cor. Square (over Hoppers') Hours: At hospitals until 11. Office 11 to 12; 1 to 4. Telephones: Bell 435; Illinois, 1335 and (home) 1334.

Dr. Elizabeth Wagoner,
Osteopathic Physician
Special Attention to Diseases of Women.
Office and residence, Cherry Flats, Suite 4 West State Street. Both phones, 431.

John H. O'Donnell,
UNDERTAKER
Office and parlors, 304 E. State street, Jacksonville, Both phones 293. Residence Ill. 1007; Bell 507. All calls answered day or night.

J. G. Reynolds
Funeral Director and Embalmer
Office and parlors 225 West State Street. Illinois phone, office, 39; Bell, 39. Both resident phones 438.

D. E. SWEENEY
Dealer in Coal, Lime, Cement, and all Bricklayers' and Plasterers' Supplies.
ILLINOIS PHONE 165.

AUCTIONEER
R. Earl Abernathy
Concord, Ill.
SATISFACTION GUARANTEED
Am well posted on values. Write or wire at my expense.

The Home Pantitorium
213 North Main St.
Cleaning, Dyeing, Pressing
Satisfactory Service Guaranteed.
ILLINOIS PHONE 1471

DUNLAP, RUSSEL & CO.
BANKERS
M. F. DUNLAP ANDREW RUSSEL
General Banking in All Branches
The most careful and courteous attention given to the business of our customers and every facility extended for a safe and prompt transaction of their banking business.

MORGAN COUNTY ABSTRACT OFFICE
Operating the only complete set of Morgan county title records from which abstracts can be accurately made.
WALTER & A. F. AYERS (Inc.)
Proprietors
Insurance in all its branches, highest grade companies, Telephones Ill., 27; Bell, 27. Office, 332 1-2 West State Street, Jacksonville, Ill.

For Electrical Work
See J. M. DOYLE
218 West Court
Illinois Phone 584

OMNIBUS

TYPOGRAPHICAL UNION LABEL JACKSONVILLE ILL.

WANTED

WANTED—Boarders, L. N. Windsor 402 Brown Street. 5-30-6t

WANTED—To buy calves other than Jerseys. Ill. phone 986. 6-1-1t.

WANTED—To buy good delivery horse. Illinois phone 503. 5-31-6t

WANTED—Rough dry washing. 523 N. Sandy. Bell Phone 421. 1t

WANTED—Boarders, L. N. Windsor 402 Brown Street. 6-4-tf

WANTED—Butter and egg customers, southeast part of city preferred. Illinois phone 0214. 6-2-3t.

WANTED—Position to help with housework in private family. Call Illinois phone 26. 6-2-3t.

WANTED—3 excursion tickets to Chicago. Call Illinois phone 564. 6-4-1t.

WANTED—Office work by young lady stenographer. Address "Steno," Journal. 6-2-6t.

WANTED—To buy fair driving horse. Call 64 either phone. 5-30-tf

WANTED—By Oct 1st, one or two furnished or unfurnished rooms in west end. Address Teacher, care of Journal. 6-3-2t

WANTED—To buy between 20 and 40 gallons of milk a day. Test 4 per cent best market price. W. A. Daub. 6-3-2t

WANTED—To buy large touring car, in good condition. Can pay $200 down, from $100 to $200 monthly. Address "Car," care Journal. 5-20-tf

HELP WANTED

WANTED—Girl for general housework in the country. Call Illinois 50-1510. 6-1-4t.

WANTED—Married man to work on farm. Call Literberry Bell 1711. 6-4-3t

HELP WANTED—Girls for general laundry work, experience not necessary. Barr's Laundry. 6-4-1t

HELP WANTED—Boys over 16 years old to work in laundry. Barr's Loundry. 6-4-1t

WANTED—Boy 16 years age with bicycle. Steady work. Western Union. 5-23-tf

AGENTS—Ladies and Gents, good opportunity for good people. Apply at once to 826 North Main St. 6-3-2t

WANTED—Man with boy old enough to plow for general farm work. House furnished. Bell phone 972-3. 5-31-6t

WANTED—Girls over 16 to do hand work and run machines in clothing factory. Apply office J. Capps & Sons, Ltd. 5-17-tf

WOMEN—Earn $1.44 per dozen making our specialty. Material furnished free. Send stamped envelope. Sanitary Co., 8 Fourth Ave., Brooklyn, N. Y. 6-1-6t

LADIES—To make shields at home, $10.00 per hundred. Material furnished. No canvassing. Send stamped envelope for particulars. Superior Supply Co., Dept. N, South Haven, Mich. 6-4-1t

AGGRESSIVE MEN wanted to employ agents, introduce our Farmers' Records Simplified (5 year) Accounting System. Government officials, bankers, etc., recommend and advise its purchase. Farmers must comply with "Income Tax Law." Requires $300 to $700 to handle. Should easily make $300 monthly. President Dept. F, 334 National Life Bldg, Chicago. 6-14-1t

FOR RENT

FOR RENT—Vehicle storage. Cherry's Annex. 6-6-tf

FOR RENT—Attractive rooms. Also board. 729 W. State. 6-4-6t

FOR RENT—Houses always. The Johnson Agency. 6-1-tf

FOR RENT—Five room Modern flat over Muehlhausen Brothers. 5-30-tf

FOR RENT—One or two rooms, furnished or unfurnished, 331 North Main street. 6-3-3t

FOR RENT—Two office rooms over Hopper's shoe store. Apply at store. 5-21-tf

FOR RENT—For summer months, modern furnished house West end. Close in. Address K. care Journal. 6-4-2t.

FOR RENT—Two furnished rooms in modern house. One block from boarding house. Address M. care Journal. 6-4-2t.

FOR RENT—Seven room house, modern, close in, 332 East State street, Illinois phone 50-411. 6-4-7t

FOR RENT—50 acres Blue Grass pasture, near city. Robert L. Harney, Route 2, Bell phone 947-2. 6-4-3t

FOR RENT—After July first, house, 1030 West College avenue. Lee P. Alocott. 6-2-tf.

FOR RENT—Modern furnished room, 127 Diamond Court. Ill. 50-322. 6-2-tf.

FOR RENT—Oak Lodge Cottage, Lake Matanzas. Terms Reasonable. Bell phone 352. 6-4-1t

FOR RENT—353 East State Street. Modern. Apply M. C. Hook and Co. 6-1-6t

FOR RENT—Modern rooms 58 E. Side Square. Inquire Otto Schum. 5-26-tf

FOR RENT—Furnished front room in modern home. 350 W. College St. Ill. phone 1495. 5-31-tf.

FOR RENT—Furnished front room, all modern conveniences. 719 West North street. 5-14-tf.

FOR RENT—Desirable rooms, modern. 525 W. College St. 5-24-tf

FOR RENT—8 rooms, modern, No. 11 N. Kosciusko, opposite high school. 5-8-tf

FOR RENT—Modern six room house, 928 West North street. Newly papered, large lot, good shade. 6-4-tf

FOR RENT—Modern house with barn, 710 West College st. Call Illinois phone 1202. 5-18 tf.

FOR RENT—Modern eight room house, 1055 W. College Ave. Call Illinois phone 982. 5-18-tf

FOR RENT—New five-room cottage and bath. Inquire 819 E. College Ave. 5-24-tf

FOR RENT—About June 1st, 8 room house, Westminster street. Mrs. G. L. Merrill, Ill. phone 1505. 5-15-tf

FOR RENT—Furnished rooms for housekeeping, separate entrances. 329 South Clay. Illinois 612. 5-16-1mo

FOR SALE

FOR SALE—2 fresh cows. Ill. phone 020. 6-2-4t.

FOR SALE—Furniture and go-cart. 914 Hackett ave. 6-2-3t.

FOR SALE—Collie pups and grown ones. All prices. 844 and 232 W. Walnut St. 6-4-3t

FOR SALE—4-room house, 138 East Wolcott St.; also piano. Inquire 317 1-2 E. State. 6-4-2t

FOR SALE—Eucalyptus portiere. 509 South Kosciusko street. 6-4-6t

FOR SALE—One rubber tired single buggy and carriage. 1011 S East St. 5-21-tf

FOR SALE—Cultivators. Address Richard Day, 740 East Railroad st. Ill. phone 747. 6-1-12t.

FOR SALE—One Fast Mail cultivator in good order. Charles L. Ranson. Ill. phone 217. 6-1-2t.

FOR SALE—Two sows farrow soon; several nice shoats; good cow and calf. Sam Harris, 730 West Morton. 6-4-1t

FOR SALE—Another crop of good Duroc boars, ready for service, Cholera immune, L. A. Reed, Ill. Phone 072. 5-20-tf

FOR SALE— — Strawberry, tomato, cabage and sweet potato plants, delivered. Ill. phone 86, L. N. James. 5-28-1 mo.

FOR SALE—Brown leghorn hens; winter layers. Eggs 50c for 15. 322 West Walnut. 5-13-tf

FOR SALE—Good slightly specked apples, $1.00 per bushel or 50 cents per peck delivered. W. S. Cannon Produce Co. 6-13-tf

FOR SALE—Black and red raspberry plants, also blackberry and strawberry plauts. D. S. Taylor, Ill. Phone 60-86. 5-16-tf

FOR SALE—3 vacant lots on paved street. Bargain if taken at once. Address 'Bargain," care Journal. 6-3-6t

FOR SALE—New wardrobe trunk, cheap. 333 South Church street. 5-28-tf.

FOR SALE—Five-passenger Mitchell, good running condition. Donald Joy at Modern Garage, or call Illinois phone 445. 6-1-6t

FOR SALE—Oakland car in good condition, extra tubes, extra tire, new, power tire pump. 1231 Mound Ave., J. F. Strawn. 6-4-tf

FOR SALE—At Bargain Price, easy terms. About $250. Down and rest in monthly rent payments buys well built 7 room house, nice lot in good neighborhood. Full information. Call in person at The Johnston Agency. Don't phone. tf

NORTH DAKOTA Land Snap—We have for sale ½ section of land 2 mi. from this village. It is an estate, ready for disposal. We are off to California, that is good reason. Price $37.50 per acre, 1-4 down, balance to suit, at 6 per cent. Land selling around at $45 to $90 per acre. We want a man to come and take this up and make good. At our figures is a snap for any farmer. Good buildings and well. Being farmed right along. First come first served. This will not last long at our price. Address G. H. Melbye, Arvilla, N. D. 5-26-12t

MISCELLANEOUS

MONEY TO LEND ALWAYS—The Johnson Agency. 5-1-tf

PAPER hanging and painting. Material furnished. Bell phone 476. 5-30-tf

CHOICE CLOVER and timothy seed. Jacksonville Farm Supply Co. 5-33-tf

STAR TAXI-CAB CO.—Day and night service. Phones 665. ALFRED PATRICK. 5-26-1mo.

LAWN Mowers sharpened. Evans Bros., 302 W. Morgan St., Ill phone 1478. 5-20-1 mo.

SPECIAL BARGAINS—Harness and strap work. Prices right. Jacksonville Farm Supply Co. 5-25-1 mo.

HOUSE PAINTING—See H. H. Graubner, 316 Franklin. Ill. phone 915. 6-4-1 mo.

"IT PAYS TO ADVERTISE" says Kennedy's Carriage Line. Call us for all trains. Illinois 50-643. 5-22-tf

HAVE your electrical work done by E. C. Tuman. Illinois phone 911. 6-4-1t

CALLING CARDS, Invitations, etc., engraved or printed, all styles. Long, the Printer, 213 West Morgan. 6-4-3t

BARKLEY custom made corset, guaranteed thruout. Mrs. Naomi Martis, 325 E. Morgan., Illinois phone 443. 6-7-1mo

CONCORD M. P. CHURCH announces their 12th Annual Home Coming fish and chicken fry to be given, Aug. 17. 5-30-6t

REMEMBER—Handbags, suit cases, traveling bags, leather novelties, trunks—a splendid line. Harney's, West Morgan street. 6-5-1mo.

FOR QUICK, CAREFUL Parcel Delivery service and baggage transfer, call Alvin Ahlquist, either phone 850. (Cherry's Livery.) 6-4-tf

CAP, the Grade Percheron stallion, will make the season at my farm, one mile and a half north of Lynnville. Wiley Todd, owner. 5-14-mo

WOODS' CARRIAGE AND BAGgage line. Order for all trains and special occasions. Prompt and reliable service at all times Both phones 174. Office at 219 E. Court St. 6-5-tf

5 PER CENT MONEY to loan on Improved farms, Correspondence invited Matheny, Dixon and Company, Ridgely Bank Building Springfield, Ill. 6-22-tf

WRITE for information about our secretarial course. You can qualify at home. Good salaries. Clerks and teachers adapted. American College of Secretaries, 431 S. Dearborn, Chicago. 6-14-1t

EDWARD LANDRETH and John Schrader will commence the transfer business Monday and solicit a part of your business, hoping to give full satisfaction and a continuation of same. Bell phone 786. 6-4-5t.

PURE BRED TROTTING STALLION Crysbeam No. A 11795, sired by Crystallion 2:08 3-4 and J. F. C. No. G 9307, sired by The Exponent 2:11 1-4, will make the season at my barn, 128 Chestnut Street, one block east of the old fair grounds. Thomas Delaney. 6-4-1mo

COLVILLE INDIAN RESERVATION, WASHINGTON, OPEN FOR SETTLEMENT. Drawing July 27th. About 500,000 acres. Fruit Farm and Dairy lands. Complete Sectional Map and Description. Postpaid $1.00. Soldiers, Sailors (or their widows) of the Civil or Spanish Wars may register by Agent. Write us for free blank forms. Smith & McCrea, Room 802, Eagle Bldg., Spokane, Wash. 5-20-2mo

LOST and FOUND

LOST—Christmas saving card. Return to Journal. Reward. 5-2-tf

FOUND—Man's hat. Owner can have same by proving property and calling Bell phone 683. 3-6-2t.

FOUND—Watch. Inquire Harney Leather Goods Man, 215 W. Morgan. 6-2-tf

STRAYED—Bay mare with branded "J" on right hip leg. Finder call Illinois phone 971 or 1353 residence. Miller and Seby. 6-4-1t

LOST—Purse containing about $15 on C. B. & Q. train Saturday morning from Waverly to City. Finder return to Journal office. Reward.

TOKIO, April— Miss M. M. Norton, of Connecticut and Manilla, an American writer of prose and poetry, died here recently after a lingering illness. She came here from Manila to collect material for a new book. Funeral services were held at Christ Church in Yokohama.

How to Tell Parcel Post Charges.

If you know the zone in which is located the postoffice to which you desire to send a parcel post parcel you may figure out the postage required by a simple method.

If the office is in zone No. 1 or No. 2 add to the figure or figures representing the weight the numeral 4. If the weight is ten pounds the postage will be 14 cents, if it is five pounds the postage will be 9 cents, if it is one pound the postage will be 5 cents.

If the office is in zone No. 3 multiply the weight by 2 and add 4.

If in zone No. 4 multiply by 4 and add 2.

If in zone No. 5 multiply by 6 and add 2.

If in zone No. 6 multiply by 8 and add 1.

If in zone No. 7 multiply by 10 and add 1.

If in zone No. 8 multiply by 12.

This scheme is good for packages up to and including twenty pounds. It was worked out by an ingenious attache of the Chicago postoffice.—Farm Life.

"Dear Old Ladies" and Other Kinds.

There are as many kinds of old ladies as there are girls, men, automobiles, books and remedies for a cold. There are kindly old ladies, ill natured old ladies, sharp old ladies, witty old ladies, stupid old ladies, musty-fusty old ladies, dainty old ladies, wise old ladies, silly old ladies, Whistler's mother old ladies, Betsy Trotwood old ladies, white spatted old ladies, churchy old ladies, sit-by-the-fire old ladies, tangoing old ladies and old ladies who don't wish to be called old ladies at all.

Nowadays most of them are so busy working in public causes that they have not time to protect their own interests as they should. But let us hope that after awhile they will organize a new association, to be called the Society For the Promotion of Distinctive Characterizations For Old Ladies, and that it will have displayed prominently on its banners the slogan "Down With the Word 'Dear.'"—Scribner's.

Celts Discovered Soap.

Soap appears to have been discovered by the Celts, for the name is derived from the Celtic word "sebon." It seems strange that such early wanderers should have been familiar with soap, but if they had the name they must certainly have had the article it stood for. Moreover, it is quite conceivable that nomads using wood fires could accidentally discover soap. All woods have a certain amount of mineral salts, chiefly those of potash, in their fibers. After burning these are left in the form of carbonate, which a heavy shower of rain would dissolve into a liquid lye, wanting only the grease from an overturned caldron of broth to form soap. A dash of natural curiosity on the part of the woman who cleaned up the mess would reveal the cleansing properties of the new substance.—London Mail.

Chateaubriand a Lover of Cats.

Many famous men have loved cats—Cardinal Richelieu and Victor Hugo among others—but perhaps the animals' most eloquent defender was Chateaubriand, the French writer.

"I love in the cat," he said, "that independent and almost ungrateful temper which prevents it from attaching itself to any one, the indifference with which it passes from the salon to the housetop. The cat lives alone, has no need of society, does not obey except when it likes, pretends to sleep that it may see more clearly and scratches everything it can scratch."

And the great writer on another occasion went so far as to express a hope that by long comradeship with cats he was acquiring some of their characteristics!—London Times.

Pasteur's Gift to Society.

The normal death rate of civilized countries before the days of Pasteur was about thirty to a thousand of the population. Today it is about fifteen to a thousand in the more progressive nations. Think what a saving of fifteen lives a year for every thousand of population means when applied to half the earth! It means the averting of 12,000,000 untimely deaths annually. It means more than 25,000,000 cases of illness avoided. It means health and happiness in 20,000,000 homes rather than disease and distress.—Bulletin of National Geographic Society.

His Drawback.

"Girl, ain't you making a mistake in marrying a football hero?"

"But, auntie, consider how he is good on all sides."

"I do, and I should think that would make it very difficult to reduce him to a point of humility desirable in a good husband."—Louisville Courier-Journal.

Cinnamon Bark.

It is a seeming paradox that the best flavored cinnamon bark is produced on poor, white, sandy soil. It must, however, have an abundance of moisture, the choicest growing in a temperature of 85 degrees, where the rainfall is about one inch for every degree of temperature.

Postponed Wisdom.

"It's never too late to learn."

"That's right. Sometimes it's an advantage to put one's self out of a lot of information you'd have been better off without."—Washington Star.

Caught the Habit.

"Why were you late?"

"My watch was slow."

"I know it. That's from going with you so much."—Harvard Lampoon.

Industry is the right hand and frugality the left hand of fortune.—Old Saying.

POLITICAL ANNOUNCEMENTS

FOR CIRCUIT CLERK.

F. M. Brewer is a candidate for the Republican nomination for circuit clerk.

FOR CONGRESS.

I am a candidate for nomination for member of congress on the Democratic ticket and will appreciate the support of voters at the forthcoming primary election.

Henry T. Rainey.

FOR STATE'S ATTORNEY

I hereby announce myself a candidate for state's attorney of Morgan county subject to the decision of the Republican primary September 13, 1916.

Carl E. Robinson.

I hereby announce myself a candidate for the Republican nomination of State's Attorney subject to the will of the voters at the primary election.

Fred L. Gregory.

I hereby submit my candidacy for the nomination of State's Attorney of Morgon County to the Republican voters of said county at the primary election to be held September 13th, 1916.

H. P. Samuell.

I hereby announce myself as a candidate for the Democratic nomination for state's attorney, subject to the primary election, September 13th.

Walter W. Wright.

FOR REPRESENTATIVE.

In announcing my candidacy for the 45th general assembly I will say that I stand four square for law enforcement, equal political rights for all, and the greatest good to the greatest number, all this subject to the will of the Republicans as expressed at the primary, Sept. 13th.

M. L. Hildreth.

I hereby announce myself a candidate for the Republican nomination of the Illinois general assembly from this the forty-fifth district subject to the will of the Democratic voters at the primary election, Sept. 13th.

Edward L. Marritt.

Our Manufactured
ICE
Is Made from
Pure Water
by the most approved methods
Prompt and Efficient Service is Assured.
Snyder Ice and Fuel Co.
Phones 204. North Main Street

SUNDAY, JUNE 11TH.
RAIL & RIVER EXCURSION
to
Henry, Ills,
via
Chicago & Alton
and Steamer
on the
ILLINOIS RIVER
Round Trip Rate
Only $1.00
Train leaves Jacksonville at 7:30 A. M. June 11th.
Return same night.
For further particulars see hand bills etc., or apply to
D.C. DILTZ,
Ticket Agent.

Dead Stock Removed Free of Charge
From within a radius of 20 miles If you have anything in this line 'phone, during the day, BELL 215—ILL. 355.
After 6 p. m. or on Sunday call Bell 511 or Ill. 934.
JACKSONVILLE REDUCTION WORKS
(East of Jacksonville Packing Co, and north of Springfield Road.)

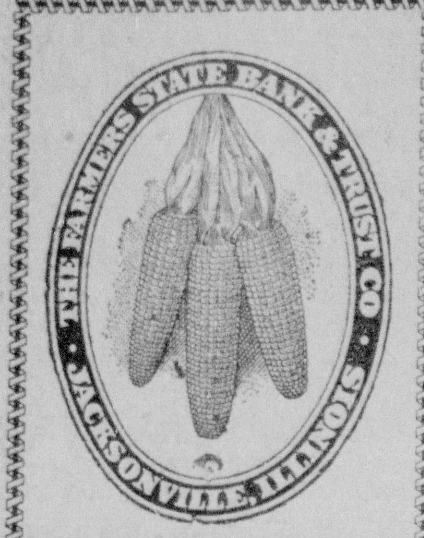

NEW DEPOSITORS

Are Cordially Invited

SAFETY

for depositors' funds

PROMPTNESS

in transacting business
Unexcelled Facilities for Banking Service

THE BASIS

on which we invite your account.

At Their Best

Your summer suits, gowns, skirts, etc., will look their best if you have them regularly

Dry Cleaned

by our exceptionally thoro, modern process.

Men's suits—ladies gowns, skirts, etc.—every kind of fabrics, irrespective of how delicate they may be—can be sent here for Dry Cleaning without any danger of injury.

Ask for our price list.

Cottage Cleaning Works

USL

Feel the pulse of your storage battery today. You may not be getting its maximum efficiency.

Remember the USL station will inform you of your battery's condition free of charge at any time.

15 Months Guarantee
Free Inspection

R. T. CASSELL.
No. 6 W. Side Square

USL Service Station

Remember—We're specialists in laying

CEMENT SIDEWALKS

and consequently work done by us is done properly and at the least cost for good work.

We use cement of selected, proven quality—we put in the foundation of the walk correctly—and the work in every detail is carried out honestly.

If you want a sidewalk that will last—not have "sunken centres," etc.—accept our estimate on the work.

Otis Hoffman

E Lafayette Ave.
Limestone and Phosphate Fertilizers

DENVER RETURNED TO OLD FORM OF GOVERNMENT

Commission Form Abandoned After Three Years Trial—Personalities Confused With Issue.

At a special election on May 9th, Denver, the fifth largest city in the country to adopt the commission plan, abandoned the system after a three years' trial and adopted the "mayor" form.

Several months ago the Denver Charter League, which had been investigating the administration, resolved to submit a charter amendment for a reversion to the mayor plan. When their efforts took a serious turn, the city hall employees (among whom the influence of former mayor Robert W. Speer was strong), decided not to oppose the League directly, but to submit a second proposition for a similar plan which would automatically elect Speer as the first mayor. Later a third amendment was put out by the Republicans, naming W. W. Booth. These are the unoffiffcial figures: The Speer amendment was carried by a vote of 30,883 to 22,178; the Booth amendment was lost by 44,254; the original amendment naming no candidates was lost by 45,427 to 6,514.

It is clear, therefore, that the issue in the election was not the simple, clear-cut one of commission government vs. the mayor plan, but it was wrapped up in the much more personal question as to whether or not Mr. Speer should or should not be returned to power. The amendment was what is referred to in New York political circles as a "ripper" measure.

A word about the new mayor will throw some light on the situation. He is a familiar figure in Denver politics and in many ways he seems to be a man very much after that which he has been called to serve. During his previous administration when ministerial delegations informed him of the prevalence of gambling and other forms of vice, he is said to have cheerfully admitted the facts, informed his visitors that he was mayor and quite willing to shoulder the responsibility for his offical acts, and let it go at that. Thru his initiative the city entered upon the building of boulevards and other big public works. A large municipal auditorium was built and free music dispensed. Thereby Mr. Speer acquired a reputation for resourcefulness and force. The people of Denver returned Mr. Speer to office with a full knowledge of what they were doing.

The recent election was apparently the reaction that is anticipated in most commission government laws by a provision that a period of from four to six years must elapse before a vote on reversion to the old system may be had. Under such conditions no city has ever "gone back."

The first administration had to deal with the usual heritage of politics from the old government and a patchwork charter. It did not work the instant regeneration that many people expected.

That there were sound reasons for the abandonment of the old charter is not to be denied. The weaknesses inherent in the commission plan which have been frequently pointed out by political scientists, revealed themselves in Denver. The lack of a strong executive to keep the commissioners working in harmony seems to have been evident, for the Denver Times said, "There has been enough lost motion, beginning with Mayor Arnold and continuing thru the present headless administration. * * * The return of Mr. Speer may mean 'one-man' power, but that is better than no-man power." The commission manager plan, which would have unified the administrative departments, was suggested as the way out, but apparently the city was in no mood to enter upon what it chose to consider an experiment.

Under the new charter the powers of the mayor are enormous. Among them are included that of selecting the heads of all departments of the city and county and of removing any civil service employee without a hearing. The council will be composed of nine members elected by districts, but in the first instance, till the next election, the mayor himself will appoint four and the remaining five councilmen will consist of one member elected by each of the five following bodies: The Denver Real Estate Exchange, the Rotary Club, the Manufacturers' Association and the Denver Civic Association. To what extent the prospect of having a direct representative in the council influenced the membership of these organizations to vote for Speer is of course problematical.

H. S. Gilbertson.

LAUNCH MOVEMENT TO ENLIST MEN IN ENLARGED ARMY AND NAVY

CHICAGO, June 2.—A national movement, having its purpose the enlistment of men in the enlarged army and navy, was launched here tonight at a meeting of United Spanish war veterans attended by representatives of more than fitfy camps of the organization.

The speakers included Congressman L. C. Dyer, National commander, of St. Louis; United States Senator Weeks, of Massachusetts; Brigadier General James A. Stewart; Major H. J. Purinton, past president of the commanders' association; Captain B. J. Baumer and past department commander, C. L. Daniels, all of Chicago; and M. J. Donahue, department commander of Illinois, Streator, and Adjutant General Martin Sipple.

Rev. W. E. Spoonts has been invited to address the Odd Fellows of Arcadia in the cemetery M. P. church at Arcadia at 2:30 p. m. today and expects to be present. A number from this city also expect to be present.

Puzzle of the Arctic Tern.

Ornithologists have finally awarded first place as migrator to the arctic tern. Recent investigations have proved beyond all question that this bird of mystery makes a flight every year totaling 22,000 miles. It is on the wing literally twenty weeks out of the fifty-two, with a daily average flight of approximately 150 miles. When it is winter in the northern hemisphere the tern is feeding at the edge of the antarctic circle, far south of Cape Horn. When spring banishes winter it returns to the arctic, 11,000 miles away from its winter quarters, to build its nest in the arctic regions. Almost with mathematical precision the tern arrives in the north every year on June 15 and on Aug. 25 begins its long southern flight. Curiously enough, reports of the birds seen en route are exceedingly rare. One or two have been seen in the last three or four years along the Long Island shore, but beyond this clew to the course they pursue nothing at all is known of the route they follow.—Philadelphia Record.

A Painter's Troubles.

The desire of the Bank of England officials to discover forgers has sometimes led to curious mistakes. On one occasion the painter, George Morland, in his eagerness to avoid his duns, retired to an obscure hiding place in Hackney, where his anxious looks and secluded manner of life induced some of his neighbors to believe him a forger of notes then in existence. The directors, on being informed, dispatched some dexterous detectives to the residence, but Morland's suspicions were aroused by their movements in front of the house and, thinking them bailiffs, escaped from the back to London. Mrs. Morland informed the visitors of her husband's name and showed them some unfinished pictures. The facts were reported to the directors, who presented Morland with two twenty-pound notes by way of compensation for the alarm.

The Making of a Word.

Few new words can have been brought into the world with so much formality as "telegram," which, like many other words, was coined in America. On April 27, 1852, the Daily American Telegraph published an editorial note: "Telegraph means to write from a distance; telegram, the writing itself executed from a distance; monogram, logogram, etc., are words formed upon the same analogy and in good acceptation. Hence 'telegram' is the appropriate heading of a telegraphic dispatch. Well, we'll go it!" When the word crossed the Atlantic and the Times displaced the heading "News by Electric Telegraph" for "Telegrams" a heated discussion arose as to its admissibility. This reached such a pitch that a pamphlet was published entitled "The Telegraph and Telepheme Controversy."—London Mirror.

The Jellyfish.

The bay of Naples abounds in medusae, or jellyfish, often growing as large as two feet in diameter and weighing fifty and sixty pounds. Some of them shine at night with a greenish light and are known as noctiluca (night lanterns) by the natives. The jellyfish sometimes make migrations in great groups, sometimes so large and so thick as to impede the navigation of vessels, like the floating plants in the Sargasso sea of the tropics. These shoals of medusae, as they are called, may be so dense that a piece of timber plunged in among them will be held upright as if stuck in the mud, and ordinary rowboats cannot force their way through them. Their migrations have never been explained. They are irregular and occur at no particular season of the year and under no particular influences.

Maker of Dictionaries Not Envied.

Can any one envy the maker of dictionaries? To Sir James Murray the readers were drawn in, those who were to garner words. Some hundred thousand "works" were examined by a staff of assistants with two eyes and a bit of brain, and they may have got the spelling right. But think of the task of the searcher, going through the books he loves in the search for a word! And missing all else. For the man with the demand upon him would read the Bible with one eye for misprints. No such torture for the lover of literature could be devised like the making of a dictionary.—London Chronicle.

Just Suited.

"Why do you go with that young man? He isn't making enough money to be married."

"But he is making enough money to provide theater seats and auto rides for Tuesdays and Fridays, and I have those evenings to spare."—Louisville Courier-Journal.

Rubbing It In.

He—If you find me so lacking in the qualities you admire, why on earth did you ever marry me? She—There you go making things worse. You know very well I dislike particularly being asked questions that admit of no reasonable answer.—Richmond Times-Dispatch.

Premonitory.

Junior—So you didn't propose to her, after all? Weed—No. And I'm not going to. When I got to her house I found her chasing a mouse with a broom.—Puck.

Hereditary.

Hoax—Poor old Henpecke has to mind the baby. Joax—Yes. It's wonderful how that baby takes after its mother.—Philadelphia Record.

Bad men excuse their faults; good men leave them.—Johnson.

SOME NOTABLE BIRTHDAYS TODAY.

June 4.

Brig. Gen. Robert G. E. Leckie, commander of a Canadian division in France, who was wounded last February, by a stray bullet while inspecting his lines, is 47 years old today. General Leckie is a prominent Canadian sportsman, has travelled in all parts of the world, and is also an engineer of note. He headed an expedition into British Somaliland on east coast of Africa during the Mad Mullah War, exploring and hunting big game. His military career began with the New Brunswick Hussars. When the Boer War broke out, he was in the Canadian Northwest developing mines. He commanded a squadron of the Canadian Mounted Rifles that served in South Africa, and was decorated for his services. On his return he raised a regiment in Vancouver and was made commander, with rank of Lieutenant Colonel. When the present European conflict broke out, he was one of the first to offer his services. He has been made a Brigadier General for distinguished service. General Leckie was born in Halifax on June 4, 1869. He was educated at the Royal Military College at Kingston and at King's College in Nova Scotia. His engineering projects included the development of coal mines in New Brunswick and the opening up of big mines in British Columbia and the State of Washington. He has written on travel and hunting, and is a member of the engineering societies of America.

Hon. Peter F. Tague, new Congressman from Massachusetts, 45 years old today.

Dr. Charles Stelzle, sociologist and writer, 47 years old today.

Dr. Robert E. Coker, U. S. government expert on food fish and oyster culture, 40 years old today.

William R. George, founder of the George Junior Republic, 50 years old today.

Bob Fitzsimmons, former heavyweight pugilist, 54 years old today.

THIS DATE IN HISTORY.

June 4.

1520—Henry VIII of England and Francis I of France held the memorable meeting on the Field of the Cloth of Gold; nobility of both kingdoms displayed their magnificience, and many involved themselves in debt.

1800—Cisalpine Republic, now a part of Northern Italy, was re-established by Napoleon.

1804—Vaccination for cowpox was introduced in great success in Persia.

1805—American sailors imprisoned at Tripoli were liberated.

1812—The name of Missouri was given to the territory north of Louisiana.

1819—The first lodge of Odd Fellows was founded at Baltimore.

1845 — Mexico declared war against the United States.

1861—Southern newspaper editors agreed to suppress news of the movement of Confederate troops.

1875—S. S. Vickburg, Quebec to Liverpool, foundered; 40 lives lost.

1915—Henry Ford's motor company increased its stock from two to a hundred millions.

1915—THE WAR.

Allies make big gain along 500 yard front at the Dardanelles.

British expedition in Mespotamia captured Amara.

Berlin reports further gains beyond Przemsyl.

Germany offers indemnity in the Gulflight case.

Air raids by Germans over east and southeast coast of England.

Elmer Henderson of Arcadia precinct was a visitor with city people yesterday.

Must be Sold

My Entire Stock Must Go

Beds, Dressers,
Stoves, Springs, Chiffoniers,
Rugs, Etc.

No Reasonable Offer Refused

J. R. DUNN

212 S. Mauvaisterre St. Jacksonville, Ill.

Vertical Lift Mower
Strongest Cutting Qualities
And Easy Draft

JOHN DEERE
MOLINE, ILL.
THE TRADE MARK OF QUALITY
MADE FAMOUS BY GOOD IMPLEMENTS

Light Draft Binder
Built for the Man who wants Real Visible Qualities

A PAIR OF PROFIT MAKING MACHINES

MURRAYVILLE STORE J. G. Sooy, C. R. Short Managers.	**GOOD SERVICE** BUGGIES FARM POWER — W. E. & H. L. HALL JACKSONVILLE — WIRE FENCE IMPLEMENTS ESTABLISHED 1864 **RIGHT PRICES**	FRANKLIN STORE A. J. Tranbarger, Manager

Sole Agents in Morgan County for United States Cream Separator

The U. S. is a Modern, not a "Disc" Separator.

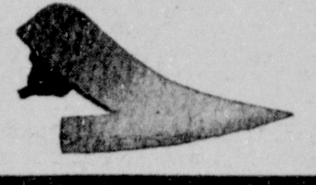

New 20th Century Surface Cultivator Shovels. Clean corn fields, more corn to the acre, a better grade of corn, and raise more corn than your ever have before. WILL FIT ANY CULTIVATOR.

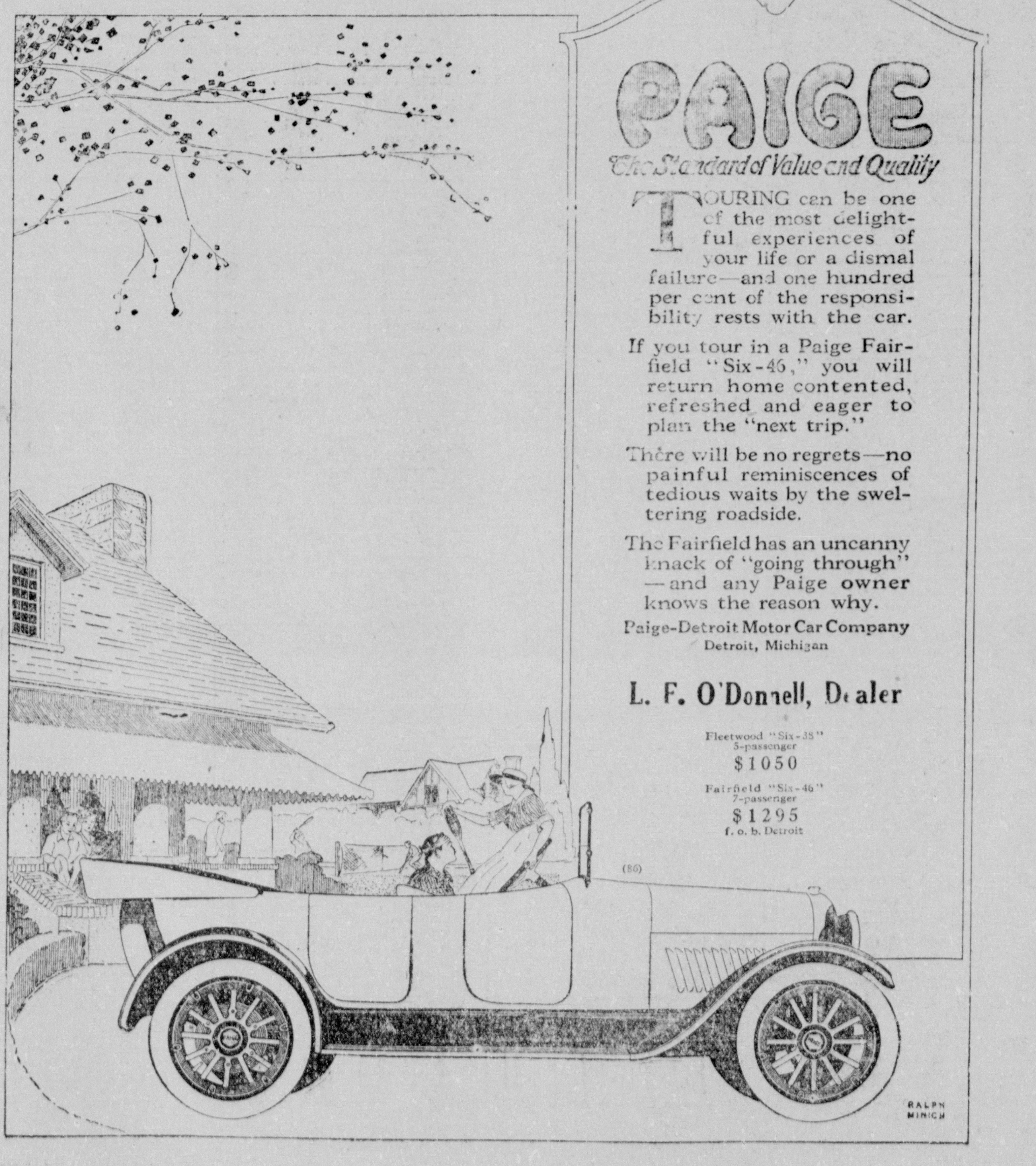

PAIGE

The Standard of Value and Quality

TOURING can be one of the most delightful experiences of your life or a dismal failure—and one hundred per cent of the responsibility rests with the car.

If you tour in a Paige Fairfield "Six-46," you will return home contented, refreshed and eager to plan the "next trip."

There will be no regrets—no painful reminiscences of tedious waits by the sweltering roadside.

The Fairfield has an uncanny knack of "going through"—and any Paige owner knows the reason why.

Paige-Detroit Motor Car Company
Detroit, Michigan

L. F. O'Donnell, Dealer

Fleetwood "Six-38"
5-passenger
$1050

Fairfield "Six-46"
7-passenger
$1295
f. o. b. Detroit

(86)

RALPH MINICH

I. W. C. HISTORY SHOWN IN BEAUTIFUL PAGEANT

GREAT THRONG SEES VIVID PORTRAYAL OF HISTORIC SCENES

The Failures and Successes of Seventy Storied Years Subject of Excellent Dramatic Work on Part of Students—Miss Helen DeWitt Crowned Queen of the May.

Students of Illinois Woman's college joined Saturday afternoon in the presentation of a pageant which will long be remembered for its breadth of conception, skillful composition and excellent dramatic and musical art. The subject was the growth of the college and in no better manner could the story of seventy eventful years have been set forth for the hundreds who gathered on the college campus to see Illinois Woman's College history pictured thus in dance and song.

A natural stage of great beauty had been constructed, inclosing an artificial ampitheatre upon which the audience assembled. At the first of the pageant the Guiding Spirit of Womanhood announced the manner of selecting the Queen of the May from the eight village maidens. To each was thrown a flower and the one containing the fated token was received by Miss Helen DeWitt, who thru a peculiar coincidence was recently selected president of the college student body. Miss Helen McGhee, chosen thus as last year's queen, was serving in the same capacity. With the queen chosen there followed a pretty English May pole song, and the pageant of the seventy years began with the entry of the Spirit of the Founders and the Class of 1852, clad in cap and gown of blue.

Gowns of red and gray were worn by those who depicted the reign of fire and destruction, telling the story of the saddening years when all seemed lost.

With the appearance of the builders the Spirit of the Founders was revived, the academic procession was continued. The Spirit of Progress and Prosperity took possession and the pageant was brought to fitting close by singing of "The Beloved College of Women", whose words composed by a student of the college, never fail to touch the deepest loyal chord.

For success of the pageant too much credit can not be given Miss Louise G. Robinson, who had in charge the training and whose untiring industry and sympathetic oversight was not for one moment relaxed. Miss Rena M. Lazelle had in direct charge the music and well was her careful work justified by the commendable part taken by the chorus.

A pleasing feature of the pageant was the orchestration, selected with taste and discrimination and well played by Misses Edith Brown, Eloise Capps, Beulah Smith and Charlotte Hungate. In "Faith" Handel's Largo was used; for the first class, Mozart's minuet; for Fire an appropriate movement of great swiftness; for Despair, a doleful measure by Greig; in "The Builders" Greig's minuet and for the Cornucopia, music of Loin DuVall. Greek maidens did the ball drill to fitting strains and a phantasy was employed when there appeared "The Spirit of the Future." The recitative was in large part written by students of the college, under the guidance of professors and friends of the school.

The Participants

The following committee was in charge of general arrangements:

Edith Brown, special, chairman; May Blackburn, '16; Helen McGhee, '16; Margaret Goldsmith, '16; Helen Ost, special; Lavina Jones, '18; Ruth Mendenhall, '18.

The four Jesters—Ellen Woods, Jane Parkison, Frances Sconce and Margaret Towle.

The May Pole dancers—May Bigger, Margaret Coultas, Helen DeWitt, Alma Harmel, Irene Merrill, Johanna Onken, Phyllis Wilkinson, Ruth Taylor, Jessie Clem, Irene Cunningham, Katherine Long, Mary McGhee, Mabel Pawling, Luella Robinson, Marie Towle and Ruth Want.

Faith—Ruth Borden, Isabelle Carlton, Lillian Clearwater, Gertrude Cook, Ruth Eaton, Lillian Faust, Anna Belle Johnston, Marie Limerick, Audra Miller, Nelle Rives, Vera Teachout, Zay Wright.

The first class graduated—Ruth Adams, Nora Alexander, Ruby Baxter, Lillian Bush, Mae Clarke, Helen Dick, Anne Ellis, Opal Houck, Enid Hubbs, Esther Throckmorton, Edna Robb, Eva Robinson, Marian Jane Robinson, Louise Shoop and Lucille Sudduth.

The fire dancers—Louise Baker, Winfred Bruff, Lela Geyer, Georgia Goodwin, Ruth Grantham, Grace Hasenstab, Helen Horner, Olive Scott and Mabel Weiss.

Despair—Romaine Loar and Marian Scholl.

The builders—Frances Fisher, Florence Grinnell, Helen Irwin, Veda Leonard, Zoe McNeill, Margaret Pires, Florence McCloud, Maude Strubinger and Muriel Thompson.

Advanced to college rank—Mildred Barton, Bernice Bowen, Florence Cranston, Ruth Harker, Irene Irwin, Katherine Madden, Frances Mead, Irma Patterson, Ruth Patton, Dorothy Pinkston, Ruth Ranson, Winifred Sale, Margaret Slatten, Jessie Wall and Ruth Wilson.

The Cornucopia—Kittie Bunting, Mildred Davis, Reba Gaskins, Marie Iliff, Hope Kenyon and LaVone Patrick.

The ball drill—Claire Backus, Lois Carpenter, Kathlyn Falkenstine, Olive Gerrick, Ruth Hine, Mamie Kennedy, Irma Knapp, Mabel Larson, Mabel Osborne, Fern Parrott, Julia Pitkin, Roxie Poland, Louise Reed, Ethel Simpson, Ruth Wallace and Joye Webb.

The future—Geneva Anderson, Mary Baldridge, Melva Davis, Mary Fowler, Margaret Goldsmith, Lucille Hogan, Helen McGhee, Bernice Molz, Cordelia Randolph, Mildred Scott, Florence Smith and Margaret Schleicher.

The chorus—Anna Reavis, leader; Mary Brown, Helen Merrill, Eunice Leonard, Sadie McCutcheon, Myra Kirkpatrick, Grace Davis, Veronica Davis, Mary Wilson, Sara Deitrich, Velma Varney, Birdie Spindler and Elizabeth Witbeck.

FARMERS
INVESTORS,
TREASURERS,
BUSINESS MEN

who have funds temporarily idle and awaiting disbursement are invited to call and investigate our plan of paying interest on the daily balances of checking accounts.

SEE CAYWOOD FOR SIGNS
214 North Mauvaisterre St.
Ill. Phone 1288

JACKSONVILLE TIME TABLE.

Chicago & Alton.

North bound—

Chicago-Peoria Accom., thru to Chicago	6:20 am
Peoria-Bloomington Acc.	5:55 pm
From St. Louis	12:00 am
Chicago "Red Hummer"	1:55 am
No. 30. St Louis train, arrives	8:45 pm
South and West Bound—	
Alton Nightingale to Kansas City	3:28 am
St. Louis Accom., daily	6:05 am
Kansas City-St. Louis local	10:20 am
St. Louis-Mexico Accom.	4:05 pm
Kansas City Express	11:27 pm

Wabash.

East bound—

No. 72 local frgt. ex. Sun.	11:20 am
No. 12	9:45 pm
No. 52, daily	6:25 pm
No. 28, daily	1:53 am
No. 4, daily	8:30 am
No trains stop at Junction.	
West Bound—	
No. 9, daily	2:00 pm
No. 73, loc. frgt. ex. Sus	2:25 pm
No. 3, daily	7:15 am
No. 15, daily	5:15 pm
No. 53, Hannibal Acom.	10:05 am

C. P. & St. L.

North Bound—

No. 36, daily	7:49 am
No. 35, returns	11:21 am
No. 38, leaves	3:09 pm
No. 37, arrives	7:26 pm

Burlington Route.

North Bound—

No. 47, daily, ex-Sunday	11:20 am
No. 11, daily, ex-Sunday	4:30 pm

HELP WANTED.
Girls for general laundry work, experience not necessary. Barr's Laundry.

MORTUARY

Mansfield.

Word was received in this city yesterday of the death of David Mansfield of near Scottsville. The deceased was the son of Mr. and Mrs. Albert Mansfield, and was born and reared in the vicinity of Scottsville. He was seventy-four years of age at the time of his death and was a respectable citizen and large landowner. He will be greatly missed in the community in which he resided. Death occurred Saturday morning at 2 o'clock. Mr. Mansfield served thru the Civil war, being a member of Co. B, 122nd regiment, along with G. W. Wright of this city. No arrangements have been announced as yet for the funeral. One son, who lives in California, is on his way to Scottsville and the body will await his arrival.

WILL ATTEND CLINIC.

Dr. P. C. Thompson will leave this evening for Rochester, Minn., where he will visit Mayo Bros., clinic during the week.

BIDS WANTED

Proposals will be received for moving, raising, erection of new brick walls and concrete work, for improvement at Salvation Army Citadel, 2 p. m., Friday, June 9th, 1916, at the office of C. W. Buckingham, architect, West State St., Jacksonville, Ill. We reserve the right to reject all bids.

Captain J. A. Mace.

Victor Ferris of Chicago is expected to take advantage of the Chicago excursion to visit with his parents in this city.

ASSOCIATED PRESS CORRESPONDENCE

Faraborough, Hampshire, England, June—(Correspondence of the Associated Press)—When Empress Eugenie of France recently celebrated her ninetieth birthday at the residence where she passes her exile from her native country she bade fair to fulfill a prophecy made by a gipsy woman in Madrid in 1839—that she would live somewhere about a hundred years. She enjoys remarkable health and is able to get about the house, altho suffering somewhat from lameness for many years. Every day she is taken out in a bath chair to enjoy the open air, of which she is extremely fond.

The Empress often entertains visitors, mostly relatives, and with her on her birthday were Prince Victor Napoleon and Princess Clementine and their family. In one wing of her house she has had apartments fitted up for a number of wounded British officers, and she paid a visit to them on the day of her anniversary, and spoke to them of their various experiences at the front, for she exhibits keen interest in the war. On several occasions she has invited small parties of the less severely wounded among them to dinner, and their presence at her table appears to have had remarkable effect on her spirit.

The story of the gipsy's prophecy is told in connection with a slight accident which occurred to the little Spanish princess when she was only thirteen. She was a girl of very high spirit and one day when romping slid down the stair bannister so fast that she dashed her head against a projection and fell unconscious. A gipsy woman who was passing the doorway entered and assisted in restoring the princess, whose mother was bewailing the accident.

"There is no danger," said the gipsy. "The little lady will live to about a hundred. She was born under the open sky on the night of a battle. She will be a queen."

As a matter of fact, whether the gipsy knew it or not, the girl who was to become Empress of France was born at Granada in a tent in the palace garden, where her mother had taken refuge during an earthquake.

The princess herself was rather superstitious and when she was affianced to the Emporer, Napoleon III, she was found one day by her mother in the act of working out a symbol of letters and figures, which on investigation turned out to be her own name Eugenie with the initials of her future husband, Louis Napoleon Bonaparte, added. She added together the numbers of the letters in accordance with their order in the alphabet, which gave the following result: E-5, U-21, G-7, E-5, N-14, I-9, E-5, L-12, N-14, and B-2, equaling 94.

Ever afterwards she asserted she would live to that age.

The Hague, Netherlands, June 3.—The first American ensilage tower in Holland, which was erected last year on the Johannahoeve farm at Oosterbeek by the Institute for Agricultural Implements, has given much good results that two other towers are now built on the same farm, which will provide sufficient ensilage maize to keep the entire farm stock during next winter.

The head of the Johannahoeve project asserts that the American method is preferable to that hitherto in use here. An excellent fodder for all kinds of animals is thus produced, he says, while the losses by fermentation are considerably less. He comes to the conclusion that as many as 44 cows can be maintained on 37 acres by the new method, and that with exclusive stable feeding they might be even maintained on about 22 1-2 acres, only an albuminous fooder needing to be added in the winter.

Berlin, June 3.—The authorities, in conjunction with the customs officials, have established a "gramophone record testing headquarters," in Berlin. Each and every record that is to be sent outside of Germany must be "run off" at this place before it will be permitted to pass the border. It is presumed that the measure has been taken to make sure that spies shall not, by the unique methods of records, get valuable information across the line.

MILWAUKEE MAYOR SEEKS HELP OF CIVIC CLUBS.

Milwaukee, Wis., June 3.—The first meeting between Mayor Hoan and the representatives of the civic organizations of the city, with the object of exchanging ideas to better the city rule, is being held today. The mayor seeks advice, and he wants the people to understand the problems of the modern city.

Fast colors, Faultless fitting, fine quality of men's Negligee shirts, one dollar up, are shown by FRANK BYRNS Hat Store.

Became Confounded.

"A book agent dropped in to see me this morning," said the man at the desk.

"Was he one of those 'confounded' book agents?" asked the caller.

"Not at first. But he was when I told him that I already owed his firm for a set of books on which I hadn't made a payment in six months."—Birmingham Age-Herald.

SUMMER CONFERENCES OPEN AT NORTHFIELD.

East Northfield, Mass., June 3.—The 34th annual season of summer conferences at Northfield opened today. The Northfield Seminary commencement is the first of many events arranged by W. K. Moody, president of the Northfield schools, and son of the late Dwight L. Moody the evangelist.

$22.50 WOOL POPLIN SUITS $8.98

The Emporium

212-114 EAST STATE STREET

Special Monday Sale!

$5.00 TAFFETA WAISTS $1.98	$3.00 BLACK AND WHITE CHECK SKIRTS $1.69	$12.00 PARTY DRESSES $3.98	$7.95 LINGERIE DRESSES $2.98
$3.00 CHILDREN'S GRADUATION DRESSES $1.49	$6.00 SILK TAFFETA SKIRTS $3.49	$2.00 LINGERIE WAISTS 95c	$1.00 CREPE KIMONOS 49c
$3.00 NEW SPORT HATS 98c	50c FLOWERS, ALL KINDS 5c	$6.50 LINEN COATS $2.95	$1.25 LINGERIE WAISTS 69c
$2.00 SILK WAISTS 98c	$5.95 GUARANTEEED SILK SKIRTS $2.98	$10.00 PURE LINEN DRESSES $4.95	$10.00 PALM BEACH SUITS $4.65
$3.00 GABARDINE SKIRTS 98c	$5.00 LADIES' RAIN COATS $1.69	$1.00 RAIN HATS, GUARANTEED WATERPROOF 45c	$1.00 SATINE PETTICOATS 49c
$2.00 SILK AUTO HATS WITH VEILS 69c	$5.00 SILK KIMONOS $2.79	$6.50 BLACK AND WHITE CHECKED COATS $2.98	$18.50 CREPE DE CHENE DRESSES $10.95
$8.95 WHITE CHINCHILLA COATS $3.98	$16.50 SILK POPLIN SUITS $6.95	$5.00 WOOL SERGE DRESSES 98c	$2.00 CHILDRENS' RAIN COATS 89c
$2.00 GINGHAM DRESSES 95c	$3.00 SILK PETTICOATS $1.79	$3.50 ALL WOOL SERGE SKIRTS $1 89	$5.00 LADIES' ALL WOOL SWEATER COATS $1.49
$5.00 WOOL POPLIN SKIRTS $2.48	50c MIDDIES, SIZES 14 TO 20 25c	$1.50 PERCALE HOUSE DRESSES 69c	$1.50 UNTRIMMED BUMP HATS 69c
$3.50 CREPE DE CHENE WAISTS $1.98	79c CHILDRENS' GINGHAM DRESSES 49c	$3.00 GENUINE PANAMA HATS 98c	$8.50 SILK POPLIN DRESSES $4.95
$2.00 CHILDRENS' TRIMMED HATS 79c	$3.50 SILK SPORT HATS $1.48 All Color Stripes	$12.00 ALL WOOL POPLIN COATS $4.95	$5.00 SPRING COVERT CLOTH COATS $1.48
$5.00 GENUINE LEGHORN HATS $1.95	$12.50 CREPE DE CHENE DRESSES $7.98	$3.00 EXTRA SIZE GABARDINE SKIRTS 98c	$15.00 COOL CLOTH SUITS $6.98

WINCHESTER.

Samuel Trickey and daughter, Miss Mary, have returned from an extended visit in Lucerne, Ind. Miss Trickey returns much improved in health.

The Misses Stewart of Alsey were visitors here Sunday.

Benjamin Green and son of Merritt were here on busines Saturday.

Miss Janie McGuire was taken to the hospital in Jacksonville for treatment Friday.

Miss Alma McCullough returned to her home in Riggston yesterday after a short visit with Winchester friends.

Misses Cecil and Frances Wallace have returned from a visit in Alton and St. Louis.

Funeral services for the little five-year-old daughter of Mr. and Mrs. John Sturgeon took place at the Baptist church in Alsey Saturday afternoon and burial was made in Alsey cemetery.

SEE J. W. LANE'S ASSORTMENT OF NEGLIGEE SHIRTS IN SPORT AND OTHER STYLES.

A NOTED TRAVELER

Patrick Tirely, night man at J. D. Benson's restaurant, is a traveler of some note. Born in Ireland, he emigrated to this land when small, learned the trade of a blacksmith and followed it all over the country. For a number of years he traveled during the season with the Ringling Brothers' shows in the capacity of a blacksmith. A short time since he landed in Jacksonville and thought it a pretty good place to pitch his tent here.

HUGHES WILL LEAD ON FIRST BALLOT

(Continued from page one.)

flag. What does it signify, there can be but one answer, the spirit, the heart of the men of America is being aroused as it has not been aroused since 1860.

"Far be it from me in any way to try to make capital for Colonel Roosevelt out of what I have seen today, but I cannot help repeating what everyone has been saying to me as they witness this parde, viz: that it was his courage, his foresight, his great patriotic spirit that started the hearts and the minds of our people throbbing, moving in the direction they now are taking."

A SPLENDID LINE OF WAISTS AND BLOUSES ON SALE AT HERMAN'S.

ARCADIA ODD FELLOWS TO HOLD MEMORIAL SERVICES

Members of Arcadia lodge No. 92, I. O. O. F., will hold their annual memorial exercises this afternoon at 3 o'clock at the Arcadia church when addresses will be delivered by Rev. W. E. Spoonts of this city and Rev. C. G. Cantrall of Literberry. A number of visitors from this city are expected.

CASTORIA
For Infants and Children
In Use For Over 30 Years
Always bears the Signature of Chas. H. Fletcher.

"Perfection" a Wall Paper Cleaner
Used and Sold by H. J. HAMMOND
Does Not Streak. Once Used Always Used.
TRY IT!
H. J. HAMMOND, 208 So. Main St.

HEAT YOUR HOME WITH
Vacuum System of Heating
BERNARD GAUSE
225 East State St.
Now Is the Time to Install the Plant for Next Winter.

Read the Journal; 10c a week

Warm Weather Footwear

As the days grow warmer you are forced to think of cooler footwear. If you have never tried low shoes you really have no idea what you have been missing. Make up your mind now that you will experience some of the low shoe comfort and coolness by investing in low shoes at your first opportunity.

We are showing large assortments of choice styles we have made every effort to secure shoes that will please. Let us show them and fit you in some of our many styles ranging in price from $2.50 to $6.00 Stacy Adams low shoes fit, they satisfy. We are showing canvas low shoes.

MENZIES' Work Shoes Satisfy

HOPPER'S
We Repair Shoes

TENNIS FOOTWEAR a Large Assortment

BLYTHE TO COVER THE BIG CONVENTION

FAMOUS POLITICAL WRITER WILL SEND DAILY REPORTS TO JOURNAL.

His Reviews and Prophecies of the Great Republican Gathering Together with Associated Press Reports will Furnish Comprehensive Convention Story.

The Journal has been fortunate in a special arrangement with the Central News bureau whereby Samuel G. Blythe's report of the Republican national convention will appear from day to day. Samuel G. Blythe is possibly better known than any other political writer in the United States, as his articles continually appear in the Saturday Evening Post and are thus brought to the attention of millions of readeach week.

Mr. Blythe has been studying and recording political affairs in the United States for the past twenty-seven years and no man in public life is beter informed about political or governmental affairs. Blythe writes from his knowledge of men and of parties and he has thru the years contrived to keep in close touch with political conditions in all parts of the United States. The fault with many political writers is that their opinions are shaped too much by sentiment in the particular community in which they happen to live. Blythe, of course, knows more facts about conditions in Washington and in the east in general than he does about the central west or the coast, but nevertheless, he takes into account conditions everywhere in ers each week.
his conclusions. So his statements and prophesies come with a vast degree of force. He has a pungent, epigrammatic style which is all his own.

Journal readers will certainly greatly enjoy his convention stories as they appear each morning. The first Blythe contribution is on the first page today.

The Blythe service has been secured simply as a special feature in connection with the complete Associated Press reports of the convention which will come over the Journal's leased wire. The Associated Press has assigned a large corps of trained men for the convention work.

KOOL KLOTH SUITS

Are sold exclusively by us, for the reason that we have found by the experience of wearers that they are the most satisfactory summer garments made.

Styled and made to fit. French faced canvassed front; London cold water shrunk. A light weight suit that is very comfortable and that you'll be pleased to wear. Pinch back, English, conservative, and stout and extra size models—greys, stripes and fancy heather mixtures,

$8.50 to $15.00

White Flannel. Light Striped Outing Trousers.
Silk and Unlined Coats.
Palm Beach and Mohair Suits.

Hats for Golf and Tennis

MYERS BROTHERS.

Silk and Madagascar Hats, 50c to $2,00

RECITALS BY CANDIDATES FOR TEACHER'S CERTIFICATES

Program of Merit Given by Pupils of the Illinois Woman's College in Music Hall Last Night.

A program of unusual merit was given by three candidates for the teacher's certificate of the College of Music of the Woman's College Saturday night. They were Miss Ermeil Kimbel, voice, of the class of Miss Lazelle; Miss Kathleen Stice, piano, of the class of Mr. Stearns, and Miss Mary Violett, voice, of the class of Mrs. Hartmann. The musicians were favored by the presence of a large audience, that showed appreciation for the work done by the students.

The program opened with the beautiful Italian Aria of Pucinni, "Vissi D' Arte" from La Tosca, in which Miss Kimbel found ample opportunity to show the compass and quality of her voice. This was followed by two German selections "Ich Liebe Dich" by Greig and "Die Lorelei" by Liszt. For her English group she sang "Live in Springtime" by Arditi. "Slave Song" by del Riego and "Wind and Lyre" by Ware. Miss Kimbel entered into the spirit of her selections with good musical understanding and her interpretations were especially pleasing. She possesses a voice of splendid compass, under excellent control and with an abundance of temperament so essential to portray the meaning which the authors intended. Miss Kimbel is the instructor of voice at the State School for the Blind, and recently she passed with the highest mark in the examination held at Springfield for musicians in the civil service test. She expects to leave this coming week for Chicago, where she will study voice under the celebrated singer, Charles Clark.

Miss Stice, who receives a certificate in piano this year, appeared to good advantage four times on the program, her closing number being the Concerto in G. Minor, first movement by Mendelssohn, with orchestral parts on second piano by Mr. Stearns. Her first number was Greig's beautiful composition "Auf den Bergen." Especially did she delight the audience with her selection from Mac Dowell. She plays with marked style, interprets well, and displays a sure attack. Her legato work contributed much to her successful appearance of the evening and her last number was a fitting climax to her efforts.

Miss Violett possesses a full soprano voice of lovely quality and fine breath control. She has poise and gets into the content of her songs with excellent interpretation, her pianissimo work being of a beautiful character. "Her Elsa's Dream" from Lohengrin was exalting and regal and in the "Verborgenheit" by Wolf, great pathos and fine crescendos were manifested. Her French group was exquisite in tone coloring and lovely quality, closing with the broad Aria from Aida by Verdi, making a wonderful contrast to her three preceding numbers. All her English selections were American songs with the exception of the "Kandahar." The Mac Dowell numbers so dainty and pastoral appealed to the audience making a rugged contrast to "The Sweet 'O the Year" by Mary Turner Salter. "The Nightingale Has a Lyre or Gold," was especially well interpreted. Miss Violett also expects to study with Mr. Clark in September.

The accompanists of the evening were Miss Deane Obermeyer and Miss Grace Wood. Their work was effective and gave merited support to the singers. The college is to be congratulated upon the musicianship exhibited last night.

The program as printed in Saturday's Journal was carried out.

BIG BUGGY SALE AT BRADY BROTHERS

On account of making changes in our vehicle department we will for the next ten days sell all buggies, surreys and delivery wagons at cost. This means one buggy at the manufacturers' car load price. Call early while the assortment is large.

WILL GO TO CHICAGO

Capt. J. M. Swales who has been spending the winter in Jacksonville will leave today for Chicago. Capt. Swales expects to take in the Republican convention in Chicago, and will then remain for the summer with his daughter, Mrs. John L. Freeman.

RAIN INTERFERES WITH WORK

Thomas Hembrough, who was one of the visitors in Jacksonville Saturday, said that there had not been as much rain in the Asbury neighborhood the past two weeks as in that portion of the county north of Jacksonville. As a result, farm work has been interfered with there less, but even so, there are some cornfields greatly in need of cultivators. Some of these fields have been so wet that the farmers could not get into them and as the result, the weeds are getting a good start. Asked if he was feeding any cattle this summer, Mr. Hembrough replied that he was not, but later on mentioned that he had sixty head of "mixed" stuff on pasture. He usually keeps quite a number of cows and heifers on his farm, altho he does not have a large amount of pasturage. He raises some of the cattle that he feeds and buys others in the neighborhood, and it usually happens that the visitor to his farm will find fifty or sixty cattle of one kind or anotner.

WHITE GEORGETTE CREPE DRESSES.
WHITE VOILE DRESSES,
WHITE CREPE DECHENE DRESSES,
WHITE NET DRESSES,
WHITE PIQUE DRESSES,
NOW ON SALE
AT HERMAN'S.

W. K. SHARPE DIED SUDDENLY AT HOME IN BOSTON

Spent Boyhood Days in this City—Won Promotion in the Business World.

F. L. Sharpe received a telegram Saturday announcing the death of his nephew, W. K. Sharpe in Boston, Mass., Friday morning at 4:30 o'clock. Deceased was the son of Joseph K. Sharpe of Quincy, and was born and reared in this city. He was familiarly known when here as "Babe" and attended the public schools of the city. When 17 years of age he went to Chicago where he secured a position with the Corn Products company. By strict attention to business he won promotion rapidly and for several years has been manager of the New England states for the company with headquarters in Boston. Mr. Sharpe was 34 years of age at the time of death.

He was married to a Boston girl who survives him. He is also survived by his father, Joseph K. Sharpe, of Quincy, and two sisters, Mrs. W. J. Gorman of Chicago and Mrs. F. L. Anderagg of Fairbault, Minn. Funeral arrangements are not known but the services probably will be held and interment made in Boston.

THIS IS LONG'S DAY TO KEEP OPEN

According to the agreement among the druggists of the city this is the day for Long's pharmacy, east side square, to keep open. A full line of drugs, stationery, toliet articles, cigars, etc.

YOU'LL FIND AN ENDLESS VARIETY OF PALM BEACH AND COOL CRASH SUITS AT J. W. LANE'S IN BELT AND PLAIN BACKS.

WILL EXTEND SEWER

At intervals for several years past there has been trouble with the South Sandy street sewer, occasioned partly by the fact that tar from the plant gets into the sewer and clogs it. The matter had been reported to the city council several times by Commissioner Cox and yesterday all the council members examined the property and decided upon an extension of the sewer from a point near Anna street south across the property of the railway and light company to the brook. It will be constructed with a large manhole or cistern at one point, which, it is believed, will take care of the tar and the railway and light company will co-operate in the construction work.

BASEBALL TODAY

Jacksonville vs Schafer Seals, Nichols Park, 2:30. See the best team in town.

Fred Chapman of Carrollton visited friends in the city yesterday.

CONSERVATORY ORCHESTRA CONCERT AT STATE STREET CHURCH

Musical Evening Under Direction of Mr. Kritch and Mrs. Wilson—Proceeds for Benefit of Woman's Building.

Next Friday evening will bring the last musical event in connection with the Conservatory. It will take the form of an orchestral concert, under the direction of Mr. Kritch, and the proceeds will be devoted to a fund for the erection of a Woman's Building for the students of Illinois College. Mrs. Genevieve Clark Wilson has kindly consented to sing two numbers, in which she will be accompanied by the orchestra. The concert, which takes place in State Street Church, offers not only an excellant program, but assists toward a most worthy cause. It has long been the wish of the girls of Illinois College to have a building--or at least a portion of one-- for their exclusive use, that they might participate more freely in the College activities, and with this in view they have worked assiduously in various ways to add to the fund which will make this possible.

The program, which is varied, opens with the famous Unfinished Symphony of Schubert, probably the best known work of this great master. The addition of wood-wind and brass instruments to the body of strings which have already appeared in some of the Conservatory concerts, makes richer and more symmetrical the contents of this beautiful symphony, which demands a variety of voices not to be supplied by strings alone. Mr. Kritch feels tha he has never had as satisfactory an orchestra as now, and finds their increasingly good ensemble very gratifying.

Mrs. Wison's first number will be the Ave Maria from Bruch's "Cross of Fire," a cantata replete with lovely melody and rich concerted numbers. This aria is the gem of the whole work, and suits Mrs. Wilson's voice perfectly. The accompaniment played by the Orchestra is particularly fine.

All music lovers will be pleased to see the Grieg "Peer Gynt" suite on the program. It is well-known, yet never hackneyed and reveals Grieg at his best. The varied numbers of this Suite are showing up well at rehearsals, the striking Finale receiving an especially brilliant interpretation.

Gounod's splendid aria from "The Queen of Sheba" has been chosen by Mrs. Wilson as her second aria number. It is a superb piece, of heroic mold, and demands both lyric and dramatic vocal mastery. The accompaniment to this will also be played by the orchestra, with Mr. Munger at the piano.

For the final group of orchestral pieces the three charming Henry VIII dances by Edward German have been chosen. These are light, yet written in a musicianly manner, and leave a most pleasing impression on the mind.

THE 38TH BUICK CAR IS SOLD TO MRS. DAVIS

Howard Zahn, the energetic agent for the Buick automobile, has sold the 38th Buick car. This time the purchaser is Mrs. John R. Davis of Webster avenue who has bought a Buick 6 car.

AT STATE STREET TODAY

As previously announced, Rev. Lynn Hurie of Russell, Ark., will be in Jacksonville today to occupy the pulpit of State Street Presbyterian church. He is on his way home after attending the Presbyterian general assembly at Atlantic City. Rev. Mr. Hurie graduated from Illinois college a few years since and is very pleasantly remembered by many Jacksonville people.

FOR WARM WEATHER COMFORTS

FOR YOUR COMFORT DURING WARM WEATHER WE HAVE A FULL LINE OF SHOES EXACTLY SUITED TO YOUR WANTS. ALWAYS PLEASED TO SHOW THEM. JAMES McGINNIS & CO.

W. H. Mosely, Rev. J. E. Curry, Frank Wigginjoist, A. A. Curry, E. J. Sample, S. T. Zachary, Luther Crawford, Allen Spaenhower were arrivals in the city yesterday.

LAWN MOWERS SEE THE DIAMOND EDGE AT GAY'S RELIABLE HARDWARE.

TO LEAVE FOR MICHIGAN

Mrs. E. E. Crabtree and son, Farrell, and Mrs. Mary Riley will leave Monday night for Chicago and Tuesday night will leave that city for Omena, Mich., to spend the summer. Mr. Crabtree will accompany them to Chicago and attend the sessions of the national Republican convention.

Miss Helen Blanton of Philadelphia, who has been a guest at the home of Mr. and Mrs. Arthur Masters, will leave today for Chicago enroute to her home.

Miss Elizabeth Furry of the faculty of Westminster college at Salt Lake City, is a guest at the home of her brother, Harry Furry, at Joy Prairie station. Miss Furry has been teaching in Westminster college for a number of years and is one of the most valued members of the faculty.

ELLIOTT STATE BANK.

Savings Deposits made during the first ten days of June will bear interest from the FIRST of the month.

ACCEPT PAVING ON SOUTH MAIN STREET

A meeting of the board of local improvements was held Saturday morning and the tarvia pavement on South Main street, from Morton avenue to Michigan avenue, was accepted. This action was taken after all the members of the board had made a personal inspection of the paving On account of some of the work being done in cold weather last fall, the paving was defective in a number of places. Under the supervision of Mr. Lonergan all this paving was removed and the whole is now in first class condition and the members of the board believe that tarvia can be acounted an excellent paving material.

SPORT SUITS,
SPORT COATS,
SPORT DRESSES.
ALL THE NEWEST STYLES ON SALE AT HERMAN'S.

CANCELLED GAME.

Coach Harmon received a telegram from Coach Wann Saturday cancelling the ball game between Millikin and Illinois scheduled for Monday on Illinois field. Coach Wann stated that the faculty had passed a rule that no games were to be played after examinations started. Coach Harmon has taken the matter up and will endeavor to get Wann to bring the Millikin team here for a game Monday, June 12.

Let The Aladdin Factory Demonstrator Teach You

A Lesson In Kitchen Economy

ALADDIN ALUMINUM

A factory representative (an expert in Domestic Science) will be on hand to help you every day this week. Take your cooking troubles to her and she'll not only solve them, but help you to get results. Stop in when you're down town—it will more than pay you.

ALADDIN ALUMINUM

Buying the best food cheaply isn't the only way to practice economy in the kitchen. The right utensil is just as important as the right roast. But you don't buy cooking utensils every day—they must last a lifetime. That's why we recommend Aladdin Aluminum. Let us call you attention to a few details.

Aladdin Double-lipped Sauce Pan

The weakest spot in most Sauce Pans is the handle. In Aladdin ware it is perhaps the strongest. Then, too the handles fit the hand—no sharp corners. Big triangular base—rivets wide apart—50 percent stronger than any other handle—easy to lift. There are no places for dirt or food to lodge, for there are no crevices or sharp angles—everything is smooth, with rounded corners—comes in a variety of sizes.

Aladdin Double Boilers

This has a sanitary cover with a liberal seat—it won't shake off. Note the big water compartment—less filling and watching necessary—and the two handles, close together, make it easy to lift it all with one hand. This is a mighty fine thing in which to prepare morning cereal, for it prevents scorching or burning.

There's An Aladdin Utensil For Every Need

Besides the pieces we have described above, there are Tea and Coffee Pots that have German silver hinges—rustless, neat and strong—no "wobbly" covers. No solder, but aluminum welding—doesn't tarnish or come loose. Then, too you can make a first-rate double boiler with an Aladdin Tea Kettle, and an Aladdin Insert—two utensils in one—one cover does for both. You'll also find a large assortment of sizes in Berlin Kettles—straight or swelled shapes. You can't help liking them. There's also a strong, serviceable Aladdin Fry Pan that, with half decent care, will last a lifetime. "Aladdin" is easily the finest Aluminum on the market.

During the demonstration a 4 1-2 qt., Berlin kettle and cover, like cut, regular $1.65 value will be sold for 98c. Come early,

Aladdin Factory Demonstrator Here All Week Beginning June 3.

Brady Bros.

45-47 South Side Square